African War
between Italy and Ethiopia does not spell League's doom, says Sweetser. Turn to Page 7.

The Washington Post

The Weather
Today—Fair.
Tomorrow—Fair and warmer.
Yesterday—High, 84; low, 69.
Details on Page 17.

NO. 21,935 | Entered as Second-Class Matter, Postoffice, Washington, D. C. | WASHINGTON: MONDAY, JULY 6, 1936 ★★★★ | Copyright, 1936, By The Washington Post. | THREE CENTS

15,000 Rightists Routed by Police In Paris Fighting

16 Persons Are Seized After Street Battle; Scores Injured.

Blum Urges Foes To Bury Hatchet

Riots in 2 Other Cities; Streets Are Guarded at Aix-En-Provence.

By the Associated Press.

Paris, July 5.—Police and mobile guards fought Rightists, estimated officially to number 15,000, along the Champs Elysees tonight.

Scores of civilians were reported injured. A police statement said 31 officers were hurt and that 16 persons were arrested.

Demonstrators, fleeing after the encounter, took refuge in cafes, where they hurled chairs, canes and bottles from terraces at the pursuing police.

In the Champs Elysees clash, Nationalists, in a daily demonstration against the Blum government, fought to break through the solid ranks of a thousand steel-helmeted mobile guards, police and mounted republican guards.

Many Sunday strollers were caught in the crush. Cafes along the avenue hastily closed their doors.

Reinforcements Rushed.

Mobile guard reinforcements were rushed into action when the ranks of the demonstrators swelled to occupy the entire street.

At Doual, Rightists and Leftists clashed. A cafe window was smashed, one person was injured and several were arrested.

Fighting between Rightists and Leftists broke out at Nimes, following a veterans' meeting. Police restored order quickly.

After the Champs Elysees clash, a group of Rightists barricaded themselves in a cafe and threw chairs and other missiles at pursuers.

Several policemen and demonstrators were injured before police reinforcements quelled the rioters.

The Paris skirmish started after the National Union of Veterans had held their traditional services at the tomb of the unknown soldier beneath the Arc de Triomphe.

Mobile guards patrolled the streets of Aix-en-Provence, scene of sharp Leftist-Rightist gunfighting, today while Premier Leon Blum urged opposing political factions to bury the hatchet.

Eight persons were wounded and several arrested at Aix-en-Provence last night.

Blum, speaking at Annecy, called attention to the troubled situation in Europe.

"The time has come to get hold of ourselves," he said. "To keep her friendships and alliances and to play peacemaker in drifting Europe France, more than ever, needs order and discipline within; prestige and authority without."

A government spokesman at a Beauvais celebration of the "immense peaceful revolution" by the People's Front likewise warned against disorder.

He was Raoul Aubaud, undersecretary of the interior.

Internal disturbances, he said, "might compromise results achieved and prepare the way for fascism."

A steady decline in the countryside strikes was reported. Strikers still out were estimated officially at 113,000.

War Chest Raised.

Speaking at Creil, Minister of the Interior Roger Salengro told a Socialist meeting of "reports" that industrialists had raised a "war chest" in an effort to topple the People's Front government.

Declaring he did "not wish to believe it true," Salengro promised, however, the government would not be caught napping if the employers tried to "torpedo" Blum's program.

Salengro said the government was "sure," after the employers signed a blanket agreement with the General Confederation of Labor, that the industrialists were resolved to "make an effort and do nothing which might interfere with the government's program."

He added: "But now strange maneuvers are reported.

"The government is resolved to begin a fight which will end in our victory."

Goodyear Balloon Apparent Winner

Denver, July 5 (AP).—The Goodyear entrant from Akron, Ohio, landed safely near Presho, S. Dak., today as the apparent winner of the Twenty-fourth National Balloon Race.

Four other balloons, which, with the Goodyear, went aloft here Friday night, came to earth in Colorado yesterday.

The bag landing the greatest distance from the original take-off position is the winner.

James Ewing, an official of the balloon race, announced the Goodyear entrant, piloted by Frank A. Trotter, also landed in Colorado, near Sterling, yesterday, but cast off again unannounced. Rules of the race allow participants to land if they cast off within 15 minutes.

Trotter's reported landing near Sterling caused Maj. W. J. Flood, operations officer in charge of the race, to announce all the 35,000 cubic foot bags had completed their competition within a radius of less than 120 miles from Denver. (Presho, the Weather Bureau in Denver estimated, is 385 miles northeast of here).

Swiss Autoists Strike Against High Gas Tax

Berne, Switzerland, July 5 (AP). A one-day "automobile strike" kept private cars off Switzerland's highways today. The "strike" was in protest against the high cost of gasoline—about 62 cents a gallon—more than half of which is due to import duties.

Motorcyclists joined in the protest. Only doctors' cars and commercial trucks operated, while automobile owners walked to meetings held at auto clubs.

Reich Seeking Pact Revision, Geneva Fears

Demand for 'Free Danzig' Believed Step Toward New Versailles.

By the Associated Press.

Geneva, July 5.—A Nazi's demand for virtual Danzig secession from all League of Nations control provoked concern today lest Germany was taking her first step toward actual territorial revision of the Treaty of Versailles.

That was the reaction in some Geneva quarters to the startling speech before the League Council yesterday by Dr. Arthur Karl Greiser, president of the Danzig senate—a speech accompanied by nose-thumbing at newspapermen and climaxed by a brisk Nazi salute.

Greiser said he spoke for the German people.

Observers, pointing to the League's weakness as disclosed by the Italo-Ethiopian affair, said there was a possibility the free territory might eventually cut off all ties with the League, her sponsor, and proclaim annexation to Germany, her Fatherland.

Logical Sequence.

The Journal Des Nations conceived this logical sequence to Geneva's capitulation to Italy, as evidenced by the Assembly last night in its decision to turn its back on the Ethiopian question.

"The revision before us is a menacing one," the newspaper said.

Some statesmen, moreover, appeared openly apprehensive of the Danzig problem.

One member of the council said privately:

"The League of Nations suffered an atrocious defeat in the Italo-Ethiopian crisis.

"The reality, put into slogan form, is the League is besieged by Italy and Germany.'

"In a more vital aim of preserving European peace, the League had to abandon Ethiopia.

Paths Open for Peace.

"We had to leave the paths open for peace and for collaboration with the League by Italy and Germany."

At the same time, a political fight appeared on the horizon over the question of League reform.

France and Russia want to strengthen the League by military sanctions and regional ententes.

Many small nations, on the other hand, want to see the League's activities restricted to consultation and conciliation.

Tomorrow the committee on coordination of 52 nations will meet to arrange for the lifting of sanctions from Italy.

The council itself decided not to close its session, and may meet again at any time simply upon the call of Anthony Eden, British foreign secertary.

Last night the council, in secret session, decided the Danzig problem should be handled calmly, but firmly, and asked Great Britain, France and Portugal to follow the situation closely.

Made Free City in 1920.

Danzig, strategic Baltic port, formerly a part of the German em-

Continued on Page 2, Column 6.

Party Forces Rallied to Win Women Vote

Berry Says 2,000,000 Workers Are Enrolled to Aid Roosevelt.

Townsendites Gathering for Parley to Study Lemke Candidacy.

By William V. Nesly.

Intensified politics, following up the wave of partisan oratory that swept across the country over the holiday, was in sight for the Nation today as party leaders opened a week of concentrated efforts looking to the vote harvest in November.

Women and labor received special attention over the week-end.

Democratic National Committee headquarters announced formation of an all-volunteer feminine speakers' bureau with Mrs. Charles W. Tillet, of Charlotte, N. C., at its head. At the same time, John D. M. Hamilton, Republican national chairman, selected Miss Margaret J. Eaton, of Flushing, Long Island, to be in charge of young women's activities as co-director of the Young Republican Eastern Division.

A special division of women "grass tramplers" to "go from county to county with local leaders helping to interpret national policy in its relation to local problems," was announced yesterday by Miss Mary W. Dewson, vice chairman of the Democratic National Committee in charge of women's activities. She said the "grass tramplers" idea was born long before the Republican "grass roots" convention at Springfield, Ill., last June.

Meanwhile, Labor's Non-Partisan League, headed by Maj. George L. Berry, issued a statement asserting labor leaders representing organizations with more than 2,000,000 voting members have enrolled in the league to back President Roosevelt for re-election.

Farley Likely to Quit.

There were other political developments, including these:

Postmaster General James A. Farley prepared to confer with President Roosevelt again today on the political campaign, and it was considered not unlikely that his retirement from the Cabinet, at least for the period of the campaign, will be announced after the conference.

Gov. Alf M. Landon, Republican Presidential nominee, was back in Topeka, Kans., ready for the special session of the Legislature which he called for today to consider a social security amendment to the State constitution. There were indications that efforts would be made to introduce other legislation and upset the Governor's plan to complete the special session this week, but Republican leaders said they could defeat the move.

Mrs. Ruth Bryan Owen, American Minister to Denmark, returned to the United States yesterday to campaign for the Democratic ticket. She told the Associated Press in New York that "I am sure of victory for President Roosevelt."

Townsendites Gather.

Townsend clubs in many sections of the country were reported demanding affiliation with the Union Party, headed by Representative William Lemke, as leaders of the movement started gathering at Cleveland for the national convention of the Townsendites opening July 15. They have insisted that 50,000 followers of the movement will flock to the convention.

Labor's Non-Partisan League was formed last April by Berry, John L. Lewis, president of the United Mine Workers, and Sidney Hillman, president of the Amalgamated Clothing Workers. In its statement yesterday the league said that analysis of the membership acceptances to date "indicates active and widespread support by labor of the President's policies as they affect the worker."

Declaring the 2,000,000 claimed voters "an astonishing enrollment" in view of the brief period the league has been organized, Maj. Berry declared it "attests pointedly the enthusiasm of labor for the cause to which we are pledged."

He said the "vigor and sincerity" of the communications from labor leaders presage "an active and forceful campaign for President Roosevelt's re-election."

The statement said a national ex-

Continued on Page 2, Column 2.

Oh, Sir, Where's Our Baby?

Post Staff Photo.

Mr. and Mrs. John Hoffman, with their nephew, waiting in vain yesterday for their 17-month-old daughter.

Parents Fail to Find Baby, 'Swapped' to In-Laws on Trip

Police Join in Game of Hide and Seek, Without Avail; 2 Families Head Back to Ohio, Hoping for Eventual Reunion at Home.

It was not a kidnaping—the case of 17-month-old Florence Hoffman—but it was just as exciting.

And despite heroic efforts by Washington's police and their radio broadcasts, Mr. and Mrs. John Hoffman started back to their home at Cleveland without their baby, Florence.

The Hoffmans' plight was not really serious, because Florence was in the automobile of Mrs. Hoffman's brother, John Krafcik, and another brother, Andrew, 9, was in the Hoffmans' car—sort of a hostage.

It was all the result of a holiday trip to Washington. Leaving Cleveland early Saturday were Mr. and Mrs. Hoffman and Florence. Accompanying them, in another car, were John Krafcik, Mrs. Hoffman's mother, Mrs. Pauline Krafcik; her two sisters, Eugenia and Monica Krafcik, and Andrew.

The trip proceeded smoothly until the two cars reached Tarentum, Pa., Saturday afternoon. There the Krafcik family decided to make an exchange of passengers. The Krafciks agreed to swap Andrew for his baby cousin. Just on a temporary basis, of course.

So Florence went into the Krafcik car with her aunts and grandmother. And her cousin went into the Hoffman car.

But Hoffman's coupe, seized with engine trouble, lagged behind the other car and finally bogged down

Continued on Page 3, Column 2.

5 New Suspects Seized by U. S. In Bond Thefts

Attempt to Pass $200,000 of Stolen Certificates Leads to Arrest.

Arrest of five men and recovery of an additional $200,000 in United States Treasury bonds in New York City were announced yesterday by the Federal Bureau of Investigation as the final act in its solution of the theft of $1,456,000 in bonds on January 28, 1935, from the Bank of Manhattan Trust Co. in that city.

Bonds to the face value of $750,000 previously had been recovered and 11 persons had been taken into custody.

The men arrested, according to the announcement of J. Edgar Hoover, chief of the bureau, were Morris Reisner, Dave Berman, Moe Sedway, Ben Espy and Jack Green. They will be arraigned in New York this morning.

The quintet, arrested soon after the two $100,000 bonds were recovered Friday, had been attempting to negotiate the certificates. J. Edgar Hoover, chief of the bureau, said here yesterday.

"Reisner, Berman, Sedway, Green, and Epsy have been under investigation by the Federal Bureau of Investigation for some time in connection with their participation in these thefts," Hoover said. "They

Continued on Page 4, Column 2.

Arthur Ferguson, U. S. Tariff Expert Found Dead in Tub

Arthur Ferguson, 62, dye and textile expert for the Federal Tariff Commission, was found dead in a bathtub at his home, 3152 Adams Mill Road northwest, early last night by Ray W. Olson, a roomer at the house.

Ferguson's head and shoulders were submerged in the half-filled tub. The rest of his body was outside the tub.

He was pronounced dead by Dr. A. M. Horne of Emergency Hospital. Dr. A. Magruder MacDonald, District coroner, later examined the body and ordered it held for autopsy this morning.

Neighbors said Ferguson had been despondent since the sudden death from heart disease of his wife on January 22 of this year. She also was found dead in their home by Olson.

On Ferguson's bed, officers said, lay a half-finished, complicated mathematical problem and a book.

His relatives have not been located. He and his wife, it was understood, had no children.

Idle 'Quoddy Camp Transfer Up to Roosevelt

RA or Veterans Agency Due to Obtain Facilities as Project Faces End.

By the Associated Press.

Plans to abandon, at least temporarily, the Passamaquoddy Bay tidal project in Maine and convert the construction camp there into a vetministration project were disclosed erans hospital or Resettlement Ad- yesterday in authoritative quarters.

With money to continue the tide-harnessing project refused by Congress, President Roosevelt was said to plan a definite decision on what to do with the model village built to house the Passamaquoddy workers later this month.

At one time the $7,000,000 work relief allotment to start the huge project had 5,000 men at work. Army engineers spent hundreds of thousands of dollars in constructing homes and barracks, but they are now almost deserted.

The additional $9,000,000 requested for Passamaquoddy was refused by Congress at the time it rejected a regular appropriation for the Florida ship canal. No allotment from the $1,425,000,000 new relief appropriation is expected because of a provision forbidding any expenditures on projects which cannot be

Continued on Page 2, Column 1.

Engineer Is Killed, 100 Escape Injury In Detroit Wreck

Detroit, July 5 (AP).—The engineer was burned to death and nearly 100 passengers escaped serious injury today when a Detroit-bound Michigan Central passenger train from Chicago ploughed through an open switch and rammed the rear end of a freight train near Suburban Wayne.

James Smeed, 61, of Detroit, engineer on the passenger train, died in a hospital several hours after the wreck. The Fireman, Floyd E. Dennis, 46, of Jackson, Mich., escaped with minor injuries after he was trapped in the coal tender for three hours. Workmen with torches cut him free.

The body of Henry Robertson, 36, of Chicago, was found near the tracks a half mile from the scene of the accident. Deputy Coroner Foster Knobloch expressed the belief Robertson was a passenger on the wrecked train and was electrocuted when he stepped onto a live wire while walking to a nearby town.

Picture on Page 3.

State Relief To Aid Labor In Steel Drive

Lieut.Gov.Kennedy Says Pennsylvania Will Help Evicted.

A.F.L. Executive Group Meets Thursday on Industrial Union.

By the Associated Press.

Homestead, Pa., July 5.—The steel workers, organizing committee opened its drive to unionize the $5,000,000,000 industry today under a pledge of Lieut. Gov. Thomas Kennedy of Pennsylvania to provide relief for any who might lose their jobs.

"This is a peaceful, organized drive and we do not seek any strikes or trouble," said Kennedy, "but if the steel magnates throw you out you are entitled to and will receive State relief."

The lieutenant governor also is secretary-treasurer of the United Mine Workers of America, under whose leadership the unionization program began.

Striking out at company unions as "illegitimate sons—kept organizations—of the steel trust," Kennedy told the mass meeting the "economic royalists of the basic industries" had forced long hours and low wages upon the workers only because they were unorganized.

Memorial to 1892 Dead.

The meeting was announced as a memorial to strikers of Homestead in 1892 who lost their lives in the bloody "Battle of the Barges" which brought State intervention and the first defeat in the three major attempts so far made to unionize the industry.

There was a crowd estimated by police at 3,000 to 6,000 in a vacant lot before a temporary stand to hear the speakers.

Clinton S. Golden, regional director of the organizing committee, declared the crowd "very good, in view of the general fear of spies and of the fact that the mills were kept operating today for the first time on a Sunday in seven years."

Kennedy said the condition in the steel industry "is the same today as that of the anthracite industry from 1887 to 1901, when the United Mine Workers were organizing it."

"All Stood Together."

"We all stood together then, regardless of race or nationality," he said, "and there is not one non-union man working in that great industry now.

"All we need to bring about such a state in the steel industry is inspired leadership and a determination to win. You have the inspired leadership here before you now and in the person of that great leader of the working man, John L. Lewis."

He referred to the president of the United Mine Workers, who faces the executive council of the American Federation of Labor in Washington Thursday because of his insistence on a vertical unionization by industries rather than the prevailing organization by crafts backed by William Green, A. F. of L. president, and the executive council.

After the speaking the crowd trooped to the Homestead Cemetery five blocks away to lay wreaths on the graves of men who died in the 1892 fracas.

Industry Gives Warning.

An ultimatum from William A. Irvin, president of the $2,000,000,000 United States Steel Corporation, and similar defiant declarations of heads of other units of the great industry in recent days gave warning that steel would not wait supinely for the union organizers to enter their plants.

"The United States Steel Corporation always has stood for the open shop and will continue to do so," said a statement by Irvin in New York.

"It will never require employes to belong to any union to gain employment. On the contrary, it will defend their right to work free from outside interference and coercion."

The tenor of this statement and those by Eugene Grace, president of Bethlehem Steel; Benjamin Fairless, president of Carnegie Steel, and others, coincided in virtually every respect.

Philip Murray, chairman of Lewis'

Continued on Page 7, Column 4.

Kin of 3 Bachelor Brothers To Search for New Gold Hoard

By the Associated Press.

Tiston, Iowa, July 5.—A hunt for hidden treasure even greater than the $212,000 gold hoard already uncovered was organized tonight at the 880-acre farm of the three woman-hating Iwers brothers.

Seventeen relatives prepared to press the search and to claim a share of the gold in court proceedings.

Declaring a firm belief that larger sums remained to be found, the 17 announced they would file suit to annul the will of the last of the three bachelor brothers, the late Henry Iwers. He left all his estate to the two cousins who last week found part of the hoard in two iron boxes.

The reason for the hunt for more money—expected to start early this week—was disclosed by J. C. France, attorney for one group of the dissatisfied heirs.

"All of the money and gold certificates located up to now have been of the old large type," he said. "We know that Henry and John Iwers handled large sums since new bills were issued more than five years ago.

"The two brothers rented most of the 880-acre farm. They had mortgages and income from bonds. They kept only an insignificant bank account. When they cashed checks or coupons, they took currency. That money is somewhere, but it hasn't turned up yet."

Attorney France said the legal action to break the Iwer's will and remove one of the lucky cousins, Louis Voss, as Administrator of the estate, would be based on a charge that Voss and his wife, Margaret—the other beneficiary of the will—had not taken proper care of Henry Iwers before he died last year at the age of 74.

Voss and his wife did not find the treasure chest until last week, although the countryside had echoed for years with tales of "a lot of money buried about the place."

The three Iwers bachelors, William, John and Henry, had lived and died in stark simplicity, with tight lips. They seldom conversed with others. They never talked of their personal affairs. Their home

Continued on Page 3, Column 3.

Thousands Quit Parched Farms, Take WPA Jobs

2,119 in North Dakota Start Work Today as Rain Hopes Fade.

Nebraska Churches Pray for Showers

Relief Heads to Confer With Roosevelt on Aid Program.

By the Associated Press.

Bismarck, N. D., July 5.—Thousands of farmers in the fertile Northwest abandoned drought-ruined fields tonight and turned to WPA jobs for a livelihood.

While a scorching sun seared away all hope of drenching rains for at least three more days, hands that should have been harvesting reached for picks and shovels.

In North Dakota, where week-end temperatures boomed along at 100 degrees and above, 2,119 men prepared to shift from farmer-producers to laborer-consumers tomorrow. Hundreds more were to be added to relief projects as the week progressed until the State's quota of 10,000 was filled.

The farmer would at least have the satisfaction of improving his roads to market while he worked for the WPA, Administrator Will G. Metz, of Wyoming, declared. He said rural highways and water development projects would employ most idle farmhands in his State, beginning with 400 to 600 men tomorrow and building up to 1,500 by the close of July.

500 Start Work At Once.

Five hundred farmers were ready for WPA jobs with the coming of dawn. Three thousand more were to be at work in Montana "within the next few days," Deputy Administrator C. W. Fowler said.

In Washington, Federal relief officials were ready to lay before President Roosevelt an outline of measures they will take to aid the drought sufferers.

Churchgoers in Nebraska—where no WPA allotment has yet been made for drought relief—prayed for rain after the mercury zipped up to a new all-time high for July at Omaha, 110 degrees.

The weather forecaster pored over his maps at Chicago, but could see no sign of rain that would amount to anything "for two or three days anyway."

Final Two Weeks.

Thus the final two weeks which United States Secretary of Agriculture Henry A. Wallace said would determine whether the 1936 drought, already critical, would reach the depths of the 1934 disaster, began ominously.

Masses of hot, dry air continued to pour in from the Pacific over the whole Midwest. Northeast winds blowing off Lake Michigan kept Chicago comparatively cool, but blistering weather reigned in Montana, Wyoming, the Dakotas, Minnesota, Nebraska, Kansas, eastern Colorado, Missouri, Iowa, Illinois and Indiana.

Sioux City, S. Dak., thermometers registered an all-high for any time of year, 110 degrees, over the week-end.

It was 108 degrees at Des Moines, Ia., Kansas City, Mo., Valentine, Nebr., and Huron, S. D. Bismarck reported 98, Miles City; Mont., 100; Sheridan, Wyo., 109; Moorhead, Minn., 90; Oklahoma City, 100; St. Louis, Mo., 100; Peoria, Ill., 108, and Canton, Ill., 107.

Rain in East, South.

The East and the South were covered with showers over the week-end, and conditions were improved in drought hit sections of the Southeast.

Waters were subsiding in the south Texas flood region, with 26 dead and property loss estimated at $3,500,000.

The "rain makers" of the Navajo Indian tribes resorted to their ancient ritual for relief for dry reservations in Arizona.

The hot weather belt stretched into Alaska, sending the temperatures into the 90's.

Report to President.

By the Associated Press.

Government relief officials prepared yesterday to lay before President Roosevelt today or tomorrow a detailed report of the serious Midwestern drought and measures they are ready to take to aid farmers.

Out of this conference, it was indicated, will come a complete,

Continued on Page 7, Column 6.

Host to President

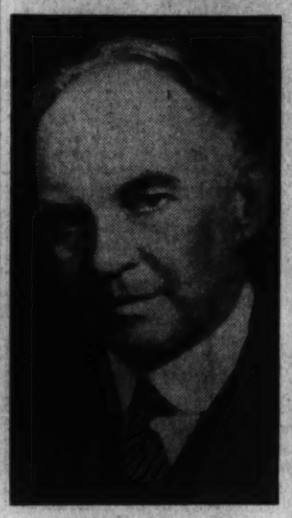

DR. W. A. R. GOODWIN, rector of Bruton Parish, Va., where President Roosevelt worshipped yesterday, occupying a chair used by British Governors of Colonial Virginia.

Historic Parish Holds Services For Roosevelt

President Attends Worship at 200-Year-Old Altar at Williamsburg.

By the Associated Press.

Williamsburg, Va., July 5.—Sitting in the carved chair of the royal British governors of Colonial Virginia, President Roosevelt today attended worship in the old brick church of Bruton Parish.

With Mrs. Roosevelt by his side, the President faced the church's 200-year-old altar, before which stood the original baptismal fount used by the settlers at Jamestown.

Greeted at the door by the Rev. Dr. W. A. R. Goodwin, the rector, the President was reminded that Bruton was the church of Patrick Henry, Washington, Jefferson, Monroe and Madison and that eight Presidents of the United States before him had occupied the same old chair.

Old Prayer Offered.

"From the west gallery of this church," said Dr. Goodwin, "Jefferson dreamed his first dreams of political freedom, and Washington, during the days when the breach between Britain and the colonies was widening, wrote in his diary that he fasted and attended service at Bruton Parish."

As text for his sermon, Dr. Goodwin used the prayer offered at Jamestown at the opening of the first legislative assembly ever to meet in America—"Men's affairs do but little prosper where God's service is neglected."

Dr. Goodwin asked the congregation to dedicate themselves "to supreme purpose of reviving in this country the old faith of the fathers."

A few blocks away, the flag of Great Britain was flying from the steeple of the old Royal Capitol, which has been restored as it was in the days when the Virginia House of Burgesses decided that taxation without representation was tyranny and there drew up their famous resolutions.

Mr. Roosevelt had passed under the flags of three governments during his week-end tour of Virginia. Besides the British royal ensign and the American flag, the Confederate banner floated from several flag-

Continued on Page 2, Column 4.

Today's Index

	Pages.
"And Call It Accident"	11
Broadway	9
Classified Advertisements	17, 18
Comics	19
Culbertson on Bridge	5
Death Notices	17
Editorials	6
Federal Diary	6
Financial News	17
Hollywood	9
Legal Record	17
Picture Page	8
Politics and People	2
Radio Programs	16
Society News	10
Sports	14, 15, 16
Stage and Screen	9
Woman's Page	11

Soviet Youth Battles Icy Sea In Boat Loaded With 10 Bodies

By the Associated Press.

Archangel, U. S. S. R., July 5.—Twenty-year-old Ivan Krukhoff related today the story of a grim voyage through the wild and icy waters of the White Sea—with a cargo of dead men.

Krukhoff was the lone survivor of a party of 12, all members of a scientific expedition. He reached safety in a lifeboat loaded with the bodies of ten of the others. The eleventh body was not recovered.

Thousands of persons attended a mass funeral yesterday for the victims.

The 12, headed by Hydrographer G. Bardinoff, left the expedition's steamer Toros on June 2 in a small boat to make a study of the depth of the sea between Archangel and Kandalashka Bay, on a route crossing the Arctic Circle.

"After three days' work," said the youth, "we decided to return to the ship.

"We were caught by a storm. Mountainous waves capsized the boat and swept away the oars, equipment and our comrade Nikolai Fedoseyeff, whom we never saw again.

"Struggling in the water, the rest of us with great difficulty managed to right the boat and climb in.

"Then for a day and a night we were the prey of a furious sea.

"We had no oars; we tried frantically to row with our hands.

"The boat constantly shipped water. We scooped it out with our hands and our caps.

"It was horribly cold. One after another, my companions died of exposure and exhaustion until I was left alone with ten bodies.

"The sea grew rougher and it was only by tying my right wrist to the oarlock that I was able to stick to the boat.

"The bodies of my companions remained in the bottom of the boat where I had placed them, but I was several times washed overboard, being held fast only by my lashed wrist."

When picked up by the Toros, the boat still held the bodies and the unconscious survivor.

The dead men were buried in the same grave. The government will build a monument over it and provide 5,000 rubles ($1,000) to the family of each.

U. S. Toll 251, Heaviest on 4th In Last 5 Years

All But Five Were Killed in Accidents, Drownings in 41 States.

By the Associated Press.

The Nation's celebration of its 160th birthday took the heaviest July 4 toll in five years.

Deaths were counted at 251—more than one and a half for every year of United States independence.

Banging firecrackers played a comparatively innocent role, taking only five lives in three States, but motoring accidents and drownings rolled up a terrific toll.

Not since 1931, when 483 celebrators died, was the death list so long.

All but 7 of the 48 States—Colorado, Delaware, Mississippi, Nevada, New Mexico, Vermont and Wyoming—reported fatalities.

Variety of Accidents.

Airplane crashes, auto races, lightning, railroad trains, burning buildings, celebrators' wild bullets and tavern brawls all made their contributions.

Traffic accidents were responsible for the most deaths, accounting for 149 lives in 36 States. Seventy-five persons were drowned in 36 States. Miscellaneous tragedies accounted for 22 more in 15 States.

Although fireworks fatalities were low, burns and injuries were legion across the land.

In New York City, 591 persons were treated at hospitals for fireworks burns. Two fires were started during the celebration, and one man was killed by a stray bullet as he stood on a rooftop.

A 6-year-old girl, burned to death by a firecracker thrown into her lap, was Chicago's only fatality. Sixty-two others were hurt and 11 arrested. A small dog, maddened by exploding firecrackers, bit three persons at Montrose Avenue Beach.

Two Die in Michigan.

Two men were killed at Lexington, Mich., when fireworks blew up on a scow during the annual celebration there. Sixteen spectators at a community fireworks display at Findlay, Ohio, were hurt by a noise bomb that shot across the river into the crowd instead of rising in air as expected.

St. Louis counted its fireworks injuries at 343, and reported one dead from a tavern brawl.

Kansas City's antifirecracker ordinance cut injuries there to 100. There were no deaths.

At Los Angeles, Patricia Kramer, 42, put a firecracker in her mouth and lit it. She was badly burned. Theodore Clothen, 19, slipped and sat down on a cannon cracker and went to a hospital. Eighty others were injured.

Increase in China Garrisons Denied

Peiping, July 5 (AP).—Gen. Kanichiro Tashiro, ranking Japanese army officer in North China, said today Japan had no intention of further augmenting her Peiping and Tientsin garrisons.

The garrisons, he added, have a total of but 4,000 troops, despite contradictory reports in foreign circles.

Gen. Tashiro also said Japan intended to construct no more barracks in addition to those at Fengtai, Peiping and Tientsin, "unless the situation warranted it."

"Japan is so close to China it can, unlike other powers, get reinforcements here quickly if necessary," he added.

The Japanese commander said the Communist situation in North China still required constant vigilance on the part of Japan to prevent the reds from entering Manchukuo or Inner Mongolia, where it was feared they might join Bolsheviks and interfere with Japan's plans.

Spain's Envoy to U. S. To Get Moscow Post

Madrid, July 5 (U.P.).—Louis Calderon, Spanish Ambassador to Washington, will be transferred to Moscow shortly. Juan Cardenas, Ambassador to Paris, will replace him at Washington, it was learned tonight. Alvaro Albornoz is scheduled to replace Cardenas.

'Quoddy Camp

Continued from Page 1.

finished entirely with funds on hand.

The construction camp, located near Eastport, Me., was said by officials to be ideal for either a veterans hospital or a suburban community similar to those now being built by the Resettlement Administration.

Although tentative plans for its utilization were said to have been worked out by both Resettlement and the Veterans' Administration, officials hinted there was a possibility that it might be used for some other Government activity.

Planned to Harness Tides.

Plans to generate electrical power from the high tides prevalent on that section of the Maine coast were prepared by Dexter P. Cooper, who subsequently was retained as consulting engineer on the project. Two huge reservoirs were planned to impound the water at high tide, which was to be released gradually until the ebb.

An unexpected difficulty, however, arose when engineers discovered that geological conditions made it impossible to construct the supplementary reservoir intended to provide a flow of water at ebb tide. Their recommendation that a stand-by steam or Diesel generating plant be built drew from Senator Vandenberg (Republican), Michigan, who led the attack on the proposed appropriation in the Congressional session just closed, the assertion that it would have been cheaper to eliminate the tidal generation plans entirely.

Lack of a market for the power, which friends of the project said would be provided by new industries, also was asserted by Vandenberg in his attacks.

Politics and People

U. S. Taxes $32 Per Capita Last Year; Heaviest Since Post-War Days.

By Franklyn Waltman

PRACTICALLY speaking, the United States Treasury in the last fiscal year took a larger sum out of the pockets of the people of this country as a whole than in any year since the period immediately after the World War, when heavy levies on large excess war profits swelled the Federal revenue.

WALTMAN.

In the 12 months which ended June 30 the Treasury collected $4,116,000,000—$32 for each man, woman, child and baby in the Nation. It was a larger sum than the Treasury had collected in any 12-month period since the 1930 fiscal year. It was larger than the total collected in either the 1928 or the 1929 fiscal years.

In the fiscal year 1930, the collection year for taxes assessed against the huge profits accruing from the peak of the stock market boom and business activity, the Treasury collected $4,178,000,000, or only $62,000,000 more than the total revenue in the last fiscal year.

Revenue in the 1930 fiscal year was larger than in any fiscal year since 1921, when it totaled $5,624,000,000. In 1920 the total collected was $6,694,000,000—the largest sum ever collected by the Treasury in one fiscal year. After 1921 progressive reductions were made in the high rates of taxation assessed during the war period.

* * *

Since 1921 there have been only two years—1930 and 1927—when the Treasury receipts have been larger than in the last fiscal year. In one case it was $62,000,000 larger and in the other $13,000,000. Still the statement remains true that in the last 12 months the Treasury took a larger sum out of the pockets of the people than in any year since 1921.

In 1927 and 1930 more than one-half of the total of Federal receipts came from income taxes from individuals and corporations. In 1930, for instance, income taxes supplied $2,410,000,000 of the $4,178,000,000 collected that year. In the last fiscal year income tax collections totaled only $1,426,000,000 out of a total of $4,116,000,000, less than 35 per cent of the total.

Thus the tax burden has become more diversified and the man in the street who does not pay an income tax and he who pays but a small-income tax are actually contributing more to the expenses of the Federal Government than ever before, even though they do not realize it—and the rich proportionately are contributing less, although they may be paying more on a comparatively smaller income.

* * *

Aside from that observation, Treasury receipts for previous years are cited here to demonstrate that as far as revenue goes the Federal Government has reached normalcy. Herbert Hoover's first deficit was caused, not by increased expenditures, but a severe shrinkage in revenue. Had his Administration been able to collect as much in the fiscal year 1931 as the New Deal did in the last 12 months, there would have been no deficit that year.

But despite the fact that revenue yields have again reached normal levels, the New Deal ended the last fiscal year with a deficit of $4,764,000,000 (if the statutory debt retirement payments for the year are deducted the net deficit would be $4,361,000,000). This represents the sixth successive Treasury deficit with a seventh for the current year in prospect.

These deficits, including debt retirement payments, were:

1931	$902,000,000
1932	3,148,000,000
1933	3,063,000,000
1934	3,989,000,000
1935	3,575,000,000
1936	4,764,000,000
Total	$19,441,000,000

Debt retirement payments for the six years totaled $2,650,000,000. Deducting that sum from the total deficit for six years we have the figure of $16,791,000,000 representing the sum spent in excess of receipts. At least $2,300,000,000 will be added to that total in the current year, making the accumulated deficit for what might be termed our seven lean years approximately $19,000,000,000.

* * *

The important thing about this tabulation of deficits is that they not only continue from year to year but that the deficit for the past year was larger than for any other year, despite the steadily increasing revenue total. And there is no guarantee that the deficit for the current year may not be as large as that for the year just ended.

It will be remembered that President Roosevelt in his budget message to Congress in January, 1934, held out the promise of a balanced budget during the last fiscal year, asserting that the Government "should plan to bring its 1936 expenditures, including recovery and relief, within the revenues expected in the fiscal year 1936."

"We should plan," the President told Congress, "to have a definitely balanced budget for the third year of recovery (1936) and from that time on seek a continuing reduction of the national debt."

When Mr. Roosevelt two and one-half years ago uttered those words he undoubtedly meant them—but he soon found that having started a generous relief program he could not stop it. And his aspirations were further thrown out of range when Congress, undoubtedly due in large part to the spending spree on which the New Deal had embarked, refused to be restrained in paying the soldiers' bonus.

Now the President does not talk about a specific date for bringing about a balanced budget. Perhaps he fears—as do many of his countrymen—that he has started things which he cannot stop.

And yet the analysis in this place during the last three days of Federal finances makes it clear that it is only by sharply curtailing expenses that the budget can be brought into balance. Failure to do that, not this year or perhaps the next, but as certainly as night follows day, will result in overwhelming disaster for the Nation.

Copyright, 1936, by The Washington Post.

Parties Seek Women's Vote

Continued from Page 1.

ecutive board of the league would be set up soon, composed of officers of the national and international unions, to direct actual operations nationally. State organizations are well under way and State chairmen soon will be announced.

Gov. Landon will not devote all his time to the special legislative session this week. Tomorrow, the Associated Press reports, he will confer at Topeka with Representative Joseph W. Martin, of Massachusetts, in charge of the party's Eastern division headquarters.

On Thursday he will meet former Gov. Frank O. Lowden of Illinois. With Lowden he will discuss the farm problem, with which he will deal in his speech accepting the Presidential nomination on July 23. The Governor on Saturday and yesterday made a number of platform appearances before crowds that had gathered to greet him as he returned to Topeka from his Colorado vacation.

Miss Eaton, chosen to direct young women's activities for the Young Republicans organization in the East, will have headquarters with the Republican Eastern committee in New York and will travel extensively in the East, enlisting young women in the Landon-Knox cause.

This week will see the setting up of headquarters by the national committees of both parties, only a block apart, in New York City.

On Thursday the Democratic committee will move its main offices from Washington to the Hotel Biltmore, where two floors have been taken over for the national campaign staff. In the next block Martin will open the Republicans' Eastern offices, where a staff of 200 persons will be employed. In the same general area both the Republican and Democratic State committees will have their State campaign headquarters.

Mrs. Owen Sees Victory.

New York, July 5 (AP).—Mrs. Ruth Bryan Owen, American Minister to Denmark, came home today to campaign for the Democratic national ticket and to announce "for the record" that "I am sure of victory for President Roosevelt."

Tact and diplomacy cloaked the conversation as the daughter of the late William Jennings Bryan discussed the part she would take in the campaign. Asserting her speaking plans would be held in abeyance, she said:

"That's up to the Democratic committee. I am at their disposal. I intend first to take a vacation and then start on a speaking tour."

Minister to Denmark for a little more than three years, Mrs. Owen observed that President Roosevelt's "good neighbor" policy and "his reciprocal treaties" have produced a helpful reaction in foreign countries.

Finds Denmark Successful.

Of Denmark she said:

"Denmark has solved her agricultural problem by farm co-operatives. Denmark is serving as a laboratory for study; the old age pension and unemployment insurance systems are successful.

"It does not minimize her success to say these systems work simpler there than they would in the United States."

The woman known as "Madam Minister" to associates spoke cautiously of the possibility of a woman candidate for the vice Presidency in 1940.

"What has sex to do with it?" she said. "Appropriateness of the candidate is what counts. Let us always analyze the requirements of the post."

SPECIAL NOTICES

MOVING—LOCAL AND LONG DISTANCE, guaranteed service NAt. 1460. NAT'L DELIVERY ASSO., 1317 New York ave.

ATTENTION! Bricklayers Union No. 1, Washington, D. C.—Election of delegates to the B. M. and P. I. U. Convention will be held on WEDNESDAY, July 8, at Typographical Temple, 423 G st. nw. Polls open from 1 p. m. to 8 p. m.
By Order of TRUSTEES.

$1 STENOG.-TYPIST $1
Civil Service Exam.
HOME STUDY COURSE
Includes Dictation Material graded 90 and 120 words minute; Rough Drafts; Typing tests; general tests—with questions and answers, over sixty pages neatly bound based on previous exams. Only $1.00. NOW on sale leading book stores. Lowdermilk's, 1418 F; Bir Book Shop, 1601 G; Paul Pearlman, 1711 G and
BOYD SCHOOL
1333 F St. NA. 2340

Italy Fortifying North Border, Austrians Told

War Between Duce's Army, Yugoslavia Is Feared as Tension Grows.

By the Associated Press.

Vienna, July 5.—Reports among Austrian gendarmes and soldiers that Italy is throwing up a complex system of Brenner Pass fortifications heightened the uneasiness over that well-watched border today.

Yugoslavs were further concerned about Italian artillery and infantry movements near the Italo-Yugoslavia border, although these were described as routine maneuvers.

The Tyrol was agitated by many rumors, among them the following:

1. That Italian civilians, under officers, are constructing a network of military supply roads, heavy artillery emplacements reached by protected thoroughfares 26 feet wide, strategic bomb-proof shelters and munitions dumps.

2. That a camouflaged airdrome has been erected on Sandjochale Peak.

3. That a line of fortifications is being completed 15 miles long and at an average altitude of 8,856 feet.

4. That seven stations for infantry and artillery are being built on another peak.

Despite Italian assurances recent frontier military activities are "maneuvers," a "war psychosis" has been developing in northwestern Yugoslavia.

The Zagreb newspaper Istra recently said persons in the area around Trieste had expressed fears of a coming Italo-Yugoslav war.

Travelers passing through the region say increasing tension is apparent as one approaches and crosses the Italian line, and that natives wonder excitedly about Italian plans.

Austrians near the Brenner Pass hear—and agitatedly pass from mouth to mouth — many reports from Italian territory that once belonged to Austria:

That between May 20 and June 10, 30 Italian general staff officers conferred at the border town of Gossensass, ostensibly about fortifying the strategic Brenner Pass.

That 20 officers gathered in Gossensass in June to form a general commission for determining points about border defense.

That barracks at Gossensass and Sterzing were ordered rebuilt and made ready for use on June 28, and that farmers in the region were instructed to finish harvesting by June 15 because the land was needed for maneuvers.

Rome, July 5 (AP).—Usually well-informed sources today ascribed Austrian and Yugoslav uneasiness over Italian border preparations to Italy's declared policy of being strong on all northern frontiers.

It is common knowledge, also, that the government approves the massing of Italian workmen in such industrial centers as Bolzano, to Italianize the northern frontier.

Nevertheless, doubt was expressed concerning any special massing of troops at present in the North.

Roosevelt

Continued from Page 1.

poles as the President drove through Charlottesville and Richmond.

Before attending church service, the President spent half an hour among the ruins of the original Jamestown.

From the starting point of British history in America, the President drove to Williamsburg and in the afternoon proceeded another 10 miles on the same narrow peninsula to Yorktown where 176 years after its founding the British reign here was concluded.

With Mrs. Roosevelt, Interior Secretary Harold L. Ickes, Assistant Secretary of State R. Walton Moore, Mr. and Mrs. Marvin McIntyre and Miss Marguerite Lehand, the President lunched at one of Virginia's mansion houses, Carter's Grove, now occupied by Archibald M. McCrae, a friend of Secretary Ickes.

At Yorktown, he went aboard the Presidential yacht Potomac for an overnight cruise back to the Capital, where tomorrow he will hold the second conference in recent days with Postmaster General Farley on the political campaign.

Son to Meet Roosevelt.

Portsmouth, N. H., July 5 (AP).—James Roosevelt, son of the President, said tonight he would leave here Wednesday on his yacht Sewanna to pick up his father "somewhere along the Maine coast," probably east of Portland.

Roosevelt declined to say where his father would join him, but said the President would come to Maine by train from his Hyde Park, N. Y., home probably the latter part of this week.

The President, he declared, probably would remain at his Campobello Island home about a week and then go to Ottawa to visit Lord Tweedmuir, Governor General of Canada.

15 Per Cent
Off on All Tailoring
J. M. Stein & Co.
Young Men's Tailors
523 13th St. N.W.

• ESTABLISHED 1865 •
PHONE ORDERS
Promptly, Accurately Taken
Whether large or small, when your order is phoned to the Lumber-Number, you receive courteous, prompt service because Barker employes are specially trained to fill your needs with perfect satisfaction.
GEO. M. BARKER • COMPANY •
LUMBER *and* MILLWORK
649-651 N. Y. Ave. N.W.
NA. 1348, "The Lumber Number"
1523 7th St. N.W.

As Flames Ate Their Way Through an Iowa Village

Associated Press WIREPHOTO.

Oyens, Iowa, one of two towns of that State that were virtually wiped out in fires on July Fourth. This view is from across a cornfield at the edge of the town.

Selassie Calls League Action Illegal; Leaves

Cites Lack of Unanimity in Resolutions; Denies Causing War.

By the United Press.

Geneva, July 5.—Emperor Haile Selassie, the "forgotten man" of Ethiopia, made his final blast at the League of Nations today as he prepared to leave Geneva—the graveyard of his ancient kingdom—for London.

The disillusioned Negus sent a letter to League Secretary General Josef Avenol vigorously protesting two resolutions adopted by the Assembly yesterday. The Assembly voted to end anti-Italian sanctions and refused to grant Ethiopia a $50,000,000 loan to resume hostilities against Italy.

It was understood that the fallen King of Kings described the resolutions as illegal and unbinding because of Ethiopia's negative vote.

Unanimity Lacking.

"Since unanimity was not obtained, the resolutions were killed and cannot be termed expressions of the Assembly's desire, as Premier Paul Van Zeeland, of Belgium, announced after Ethiopia's negative ballot," the Negus reportedly said.

A memorandum, accompanying the letter, detailedly rebutted the Italian memorandum alleging the the Emperor provoked the war and denied Italy's claim that the Roman legion brought civilization to Ethiopia.

The memorandum also produced evidence purporting to show that a provisional government still exists in the unoccupied sections of western Ethiopia. The Conquering Lion of Judah has indicated that he will return there to reorganize his forces and continue the war against Italy. If he does return, he probably will go by way of the Anglo-Egyptian Sudan.

Delegation Silent.

The Ethiopian delegation, shocked and disappointed by the League's complete surrender to Premier Benito Mussolini, maintained utmost silence because of fear of causing incidents.

Members refused to comment on reports that Swiss authorities intimated to the Negus that he could not remain in Switzerland after adjournment of the Assembly.

The Negus entrained for Paris at 10:50 p. m., en route to London.

The last chapter of the Italo-Ethiopian dispute, so far as the League is concerned, will be written tomorrow when the co-ordination committee meets at 10 a. m. to recommend that League states lift anti-Italian sanctions. The recommendation is expected to become effective on July 10.

50 Italian Workers Die.

Rome, July 5 (AP).—An official statement today said 50 workmen died in East Africa during June, bringing to 505 the total of such deaths since January, 1935.

Geneva Fears Reich Move

Continued from Page 1.

pire, was established as a free city along with its surrounding territory on November 9, 1920, by the Treaty of Versailles.

Hitler Addresses Rally.

Weimar, Germany, July 5 (AP).—Reichsfuehrer Adolf Hitler, propaganda minister, Dr. Paul Joseph Goebbels, and other Nazi leaders addressed a party convention here today, but none of them made any reference to the Danzig situation.

Press Enthusiastic.

Berlin, July 5 (AP).—Germany's controlled press today received enthusiastically the Geneva speech of Dr. Arthur Karl Greiser, urging revision in the relationship between the League of Nations and the free territory of Danzig.

Official sources, however, said they were not prepared to comment authoritatively.

Sunday papers reported the speech of the Danzig senate president extensively under such captions as "Hands off German Danzig" and "Plain Words by Greiser."

The Deutsche Allgemeine Zeitung said editorially: "The only logical deduction is: away with the League of Nations commissioner in Danzig."

Poland Is Silent.

Warsaw, July 5 (AP).—Poland learned of the new turn in Danzig affairs today from banner-line captions such as: "Greiser Shows His Tongue;" "Sensational Behavior of Herr Greiser."

Editorial comment was lacking, due to the late hour at which reports of the Geneva speech of Dr. Arthur Karl Greiser, president of the Nazi-controlled senate in the free territory, reached Warsaw.

Political circles wondered how much farther Col. Joseph Beck, Polish foreign minister, would go in his conciliatory attitude toward Germany.

They contrasted his pronounced policy favoring an understanding with Germany to the recent utterance by Gen. Edward Rydz-Smigly, the army inspector general, who said, "Poland won't permit anybody to snatch away any part of her garment, not even the button."

His reference to "the button" was taken to mean Danzig, which is Poland's chief commercial outlet.

Danzig Is Tense.

Free City of Danzig, July 5 (AP).—Danzig's citizenry displayed high tension and uncertainity tonight over the future of the free territory.

There were wild rumors of imminent Nazi action, but party officials denied them flatly.

Nazi newspapers issued three special editions with comment from Paris, Berlin, Geneva and Warsaw of the League of Nations speech of Dr. Arthur Karl Greiser, in which the Nazi senate president urged revision of the relations between Danzig and the League.

The papers were torn out of the hands of news sellers as soon as they appeared on the streets.

Any question of a plebiscite to decide Danzig's future was left open until Dr. Greiser returns from Geneva via Berlin, where it was believed he would consult with Albert Forster, the Danzig Nazi leader, and others.

Sean Lester, League high commissioner, was due back in Danzig tonight.

Soaring Championship Is Clinched by Decker

Elmira, N. Y., July 5 (AP).—Chester J. Decker apparently clinched the title of national soaring champion for 1936 today with a 146.8-mile flight to Otisville, Pa., as the seventh national soaring contests drew to a close.

The flight also put him in the lead for the $500 Bendix Prize for the greatest distance flown in this meeting.

Why Swelter?
When You Can Enjoy
FALL TEMPERATURES
All Summer
IN YOUR OFFICE
You can enjoy a cool, comfortable office in the hottest weather by installing the
ELECTROL
PORTABLE ROOM COOLER
Lowest Priced
Air Conditioner on the Market
Telephone us today and let our representative give you full facts and costs on the Electrol Air Conditioner.
GRIFFITH-CONSUMERS COMPANY
1413 New York Ave. ME. 4840

Center to Add To Activities In July, August

Mrs. Clark to Supervise Expanded Program at 12th and L Streets.

Thomson Community Center at Twelfth and L streets northwest, will be open Tuesday and Thursday nights throughout July and August, beginning tomorrow night, under supervision of Mrs. Mabel Clark, community secretary.

Men and women interested in studying French, Polish, Spanish and other languages are invited to attend tomorrow night's gathering which starts at 7:30, Mrs. Clark said. Other activities include the meetings of the Estelle Wentworth opera group which is preparing two operas to be given this month at Sylvan Theater for the Community Center Department; a stamp club and a bird club. The latter will meet on the second Tuesday of each month.

The center also will be open Tuesday and Saturday mornings for children's dance classes. Mrs. Jeannette P. Tolford will give free instruction at 9:30 a. m. to beginners and at 10:15 a. m. to more advanced pupils. The classes will be open to boys and girls between 6 and 14 years of age.

Thursday night activities will begin at 7:30.

Community groups desiring a place for meetings during the summer are asked to contact Mrs. Clark at Thomson center.

U. S. Ship Goes Aground On Way to Buenos Aires

Buenos Aires, July 5 (AP).—The United States freighter Culberson, out of Jacksonville, was grounded off Punta Mogotes today while proceeding from Bahia Blanca to Buenos Aires.

She was not considered in danger. Tugs were dispatched to aid her.

TROPICAL SUITS
CUSTOMIZED BY
Hickey-Freeman
Try to picture a fine hand-tailoured winter suit. Now take the weight out of the cloth, remove the shoulder padding, change the colour to your favoured summer shade, but keep all the style and nicety of fit and drape. The result is a Tropical Suit, customized by Hickey-Freeman. Come in and try them on.
$50 to $65
Goldheim's
Apparel for Gentlemen...Established 1875
1409 H Street N.W. NAtional 1409

VERSIS
Mayonnaise

Order a jar of Versis Mayonnaise today! It's your assurance of a really fresh quality dressing . . . made fresh today and every day right here in Washington of the very finest ingredients. Daily deliveries to your dealer brings you Versis Mayonnaise absolutely fresh!
fresh EVERY DAY

SEMI-ANNUAL
Sale
CUSTOM GRADE MEN'S SHOES
some models as low as $8.95
SHRINER shoes
as low as $5.95
Complete Stock of
CUSTOM GRADE and SHRINER SPORT SHOES included in this sale
These shoes were all made in our own factory:
FRENCH, SHRINER & URNER
America's Finest Shoes for Men
Fitted by J. E. McGeary
SALTZ BROTHERS, INC.
Fine Apparel for Gentlemen
1341 F STREET, N.W.
HARRY BAULSIR, Manager

Manager, Wife Appear Today In Girl Slaying

Police Hold to Revenge Theory, but Suggest Blackmail Link.

By the United Press.

Chicago, July 5.—The fevered search for Mrs. Carmelia Freed, sought in the murder of the blonde playgirl, Audrey Vallette, became perfunctory tonight as police heard she and her husband would present themselves for questioning tomorrow.

The embarrassed investigators, unable to find a trace of Mrs. Freed or her night club operator husband, Eddie, while newspaper reporters located both for interviews, turned their attention to a study of the erotic career of the victim, convent-bred daughter of a prominent family.

Some search was still being made of the Dunes section of Indiana, where the Capone gang once held sway, chiefly because Freed had been an intimate of gang leaders in prohibition days.

Revenge Held Motive.

Police held to their original theory that a vengeful wife shot the Vallette woman to death in her La Salle Towers apartment, the manager of which identified Mrs. Freed as the woman who fled the building soon after the shooting.

But the names of prominent men found in three diaries kept by Miss Vallette, who had recently changed her name to Annabelle Blake, suggested to detectives that blackmail may have been involved.

This possibility was heightened by a report that two nights before her death Miss Vallette made a vague threat to expose someone.

"If people don't take care," she was reported to have said, "I may put on my red dress."

Reference to Gang Girl.

This was an obvious reference to the shooting of John Dillinger, betrayed to Federal agents by Anna Sage, "the woman in red." It was uttered in the Nut House Cafe, of which Eddie Freed was part owner, and where his wife acted as hostess.

It indicated, when coupled with Miss Vallette's revealing diary, that while the immediate motive for the crime may have been revenge, it may have been instigated by some person who feared disclosure of his relations with the victim, police said.

The blonde playgirl's acquaintances extended over the country and included several nationally known figures of the sports world. She became acquainted with men from out of town, her correspondence revealed, through party girls in other cities, who would give her telephone number to traveling men coming to Chicago.

Abe Morovitz, counsel for Freed, described his client as suffering from a nervous breakdown. He professed ignorance of Mrs. Freed's whereabouts.

90 Are Stricken At Sect's Dinner

Manchester, N. H., July 5 (AP).—At least 90 persons were stricken with what doctors said was ptomaine poisoning after attending a dinner meeting of a religious sect tonight.

Doctors said no one was seriously ill.

First reports at the hospital here were that 40 persons from all sections of New England were being treated here.

From places along the route between here and Nashua came reports that 40 persons had been treated along the way. In Nashua Sergt. Benjamin B. Murray, of the Nashua police, said ten were in hospitals there.

The meeting was a regular New England gathering of the sect.

Police and health authorities seized samples of food served at the dinner.

Holy Land Food Poison Fatal to 1, Sickens 100

Jerusalem, July 5 (Palcor Agency)—One Jew died today, and more than 100 others were treated at Jerusalem hospitals and clinics for food and fish poisoning.

Police were seeking the cause.

An Arab was killed, and three others reported wounded last night by British troops, repulsing an attack on the military camp at Hebron.

One Jewish employe of the public works department was injured seriously, and two others were hurt slightly by a bomb thrown at them as they were walking near the Damascus Gate in Jerusalem.

A government communique said a number of other bombs was thrown in various towns and villages. An Arab was injured seriously in one explosion at Latrun.

Sugar-Sack Curtains Displayed at Frederick

Frederick, Md., July 5 (AP).—Curtains made from sugar sacks, dishcloths from burlap and hundreds of other articles were displayed in the Frederick County WPA sewing exhibit at Winchester Hall.

Miss Mary Holter, county supervisor, reported 19,345 articles had been completed by the WPA sewing classes. Miss Holter is assisted in the work by Mrs. Nellie Kepler and Mrs. Thirza Pettingall.

Wirephoto: Where Engineer Died in Rail Collision

Copyright by Associated Press.

The locomotive crew of this Chicago-Detroit passenger train was buried in the wreckage after it rammed the rear of a freight train near Wayne, Mich. The engineer died after rescuers had released him and the fireman by use of blow torches.

'Lost' Baby

Continued from Page 1.

altogether. Night found the Hoffmans still some distance from Washington.

After stopping in a tourist camp Saturday night the Hoffmans finally arrived here yesterday morning. With them they had their baby's formula—but no baby.

Hoffman decided the smart thing would be to go to the spots most usually visited by tourists in the hope of finding his mislaid child. He went to Mount Vernon, Arlington, the Capitol and the Washington Monument—but no Krafciks.

Meanwhile, the Krafciks, as anxious to give the child back as the Hoffmans were to get her, went to the police, who sent out a radio lookout call for the Hoffmans.

Then Krafcik told police he would be at Thirty-fourth street and Massachusetts avenue at 6 p. m. and that, if the Hoffmans were found meantime, he would meet them there.

At the appointed intersection at 6 p. m. a Post reporter saw an Ohio car drive by. A Post photographer followed, and after a mile and a half chase overtook the car.

In it were the Hoffmans, who, unaware of the rendezvous, had started back for Cleveland.

Informed of the situation, the Hoffmans went back to the appointed corner, only to learn that a car answering the description of the Krafcik machine had just wheezed past, its driver oblivious to shouted requests to stop.

The Hoffmans waited around for a while and willingly sat on the runningboard of their car to pose for pictures. They weren't worried, really, but they wanted their child. Andrew, although a nice enough boy, wouldn't do for a permanent swap, they felt.

After a wait of an hour they decided the Krafciks already were bound for Cleveland. So they departed, hoping to overtake their relatives' car at a tourist camp.

Newspapermen followed them beyond Rockville. At that time the Hoffmans had about given up hope of a reunion before they reached Cleveland tomorrow.

Captain C. H. Younkins Dies After Long Illness

Stroudsburg, Pa., July 5 (U.P.).—Capt. Chester H. Younkins, 47, Pennsylvania National Guard officer, died at his home here following an illness of several months.

Younkins, a member of Company G, 109th Regiment of the National Guard, had a meritorious service record in the United States Army. He served on the Mexican border and later was a member of the American Expeditionary Force in the World War.

He is survived by his wife.

Slain Youth Is Found Bound Nude to Tree

Madrid, July 5 (AP).—Naked and tied to a tree, Jose Maria Sanchez, Fascist youth, was found dead today, his head riddled with bullets.

The youth, son of Mariano Sanchez Rexach, impresario, had been missing from his home for three days. His body was found near the town of Pozuelos, not far from Madrid. The killing was believed by some persons to have been in reprisal for the slaying of two Socialist dairy workers and the wounding of four others as they left a meeting Friday night.

Edward Orders Secret Sinking Of King George's Racing Yacht

Britannia to Be Scuttled Under Cover of Darkness; Craft, Which Was Built in 1893, Won 231 First Prizes.

By the Associated Press.

Cowes, England, July 5.—British navy officers awaited only favorable conditions tonight for the secret scuttling of the proud Britannia, King George's racing cutter.

Under cover of darkness, away from prying eyes, the craft—one of the best-known racing yachts in marine history—will be decently interred beneath the waters of the English channel.

Orders to this effect, it has been announced, have been given by King Edward and transmitted to officials here by Sir Philip Hunloke, King George's sailing master.

Ordered by Will.

By terms of King George's will, the gallant yacht, which has more than 200 victories to her credit, was left to King Edward with the proviso that if the new king did not want her she was to be offered to the other sons of the late monarch.

In the event no one wanted the yacht, the will expressly stipulated, she was to be broken up or otherwise destroyed, but not sold.

The fact that King Edward has no particular interest in yachting, coupled with the age of the Britannia—she was launched in 1893—means the end, therefore, of the yacht in which King George found pleasure and excitement.

Originally built for the present King's grandfather, King Edward VII, then Prince of Wales, the Britannia easily defeated all competitors during her first season's racing.

Met 17 Times.

The following year Britannia was challenged by the successful America's cup defender, Vigilant. The yachts met on no fewer than 17 occasions. Britannia won 11 first prizes and Vigilant only five.

Altogether during her first five years' racing, Britannia won 122 firsts and 25 other prizes in 289 starts. In her 43 years of racing she started in 625 races and won 231 firsts and 129 other prizes.

During his reign King George had the Britannia reconditioned six times. More than $25,000 was spent on her in one form or another. In many of the races King George himself was a member of the crew.

Treasure

Continued from Page 1.

was modest. Their clothes were commonplace.

The "buried money" stories were put down as just rumor until John Iwers inheritance tax figures—John was second to die, in 1935—came out. When Henry passed out of the picture a few months later, the Voss couple was living with him.

"We don't know how much it is worth," Voss said at that time. "We think there is a lot of money there, but we haven't really looked yet."

District Court Judge A. C. Ring suggested a search. Interested relatives joined in.

Thirty-five thousand dollars in securities was found hidden in the house where the aged bachelor lived.

Then an iron box, containing $38,000 in securities, was unearthed. The money was taken to a Davenport bank, and the farm placed under guard to prevent it being overrun by unauthorized treasure seekers and curious.

Last week a second box was found. It was wrapped in a burlap sack, hidden under litter in the machine shed. In it were $7,800 in gold and silver certificates, $61,000 in Iowa municipal bonds, $5,000 in uncashed dividend checks, and $38,000 in certificates issued in the bank guaranty fund of South Dakota.

Society Woman Faces Charge of Kidnaping

Meridian, Miss., July 5 (AP).—Mrs. Nell McCarty, member of a prominent Philadelphia, Miss., family, was free today on bond of $1,500 on a charge of kidnaping Mrs. Bertha Bray, Meridian clubwoman.

County Attorney Russell Wright said Mrs. McCarty was arrested after Mrs. Bray complained that she was forced into an automobile the other woman was driving and beaten severely by four persons she said she did not know.

The county attorney quoted Mrs. Bray as saying the occupants of the car threatened to kill her. He declined to discuss a possible motive.

Hunger Protest at U. S. Ended by Puerto Rican

San Juan, Puerto Rico, July 5 (AP).—Prof. Clemente Pereda today ended his five-day squatting hunger strike against the island's celebration of United States Independence Day.

He had sat in the middle of San Juan's main square, La Plaza Principal, since July 1 without touching any food.

For Garden Maintenance Call WI. 1434
Small's FLOWERS

British Tune Up First Seaplane For U.S. Service

Atlantic Fleet Is Planned as Construction of Big Air Base Nears.

By the Associated Press.

Portsmouth, England, July 5.—A new British air hub was in the making tonight while mechanics tuned up the first flying boat of a promised Atlantic fleet.

The giant four-motored plane, prototype of the airliner with which Britain is to face the Atlantic voyage, made its first appearance on the slip-way at Rochester this week.

Others are nearing completion.

The actual work of making Langstone Harbor a combined land and marine base for empire and transatlantic routes is expected to begin in another month.

By this step, the United Kingdom expects to advance a program of civil aviation aimed at putting the empire on top of the flying world.

It is a step toward the day, not long distant, when, it is anticipated, a regular schedule of transatlantic plane transport will be an actuality.

Service Expected in 1937.

Early next year, it is being predicted here, a service to America will be under way, with two American and two British flying boats arriving and departing weekly.

The Portsmouth town council has already approved the project of the airport, to be the largest of its kind in the world and to cost close to $6,000,000.

Government financial assistance is virtually assured, some of it at least, from the proposed new air navigation bill with its provision for a 50 per cent increase in air subsidies to $7,500,000 yearly.

For Portsmouth the new airport would mean distinction as the air hub of the world. Langstone Harbor, which has Portsmouth Harbor to the West and Chichester Harbor to the East, would become a large inland lake. Several hundred acres of ground would be prepared for the handling of land planes.

Interest in Flying Boats.

As far as Britain's contribution to transatlantic air travel is concerned the chief interest now centers in the flying boats which, stripped to bare essentials are to make reconnoitering flights before long.

Orders to proceed with the flights are expected soon.

Progress on the pick-a-back airplane, a combination in which a "mother" plane will carry on its back a smaller long range seaplane for "launching" at high altitude, is more secret.

Britain's first efforts toward transatlantic service are expected to be directed at Bermuda via the Canary Islands, with the North Atlantic crossing to be attempted later.

Texas River Drops; Flood Leaves Ruin

Victoria, Tex., July 5 (AP).—Ravaging flood waters of the Guadalupe River rolled slowly gulfward today, taking a heavy toll of crops and livestock and inundating highways and railroads.

Residents of the low-lying areas toward San Antonio Bay apparently were spared serious threats against their safety through ample warnings. Information here was that those in the flooded areas had fled to safety.

Waters which flooded the Guadalupe and other south Texas rivers had taken a toll of 26 lives in the upper reaches, where sudden summer rains sent the streams bounding over their banks without warning.

Height of the river here in the main channel dropped about 15 inches during the past 48 hours from a peak of 31.3 feet, which spread the stream 4 to 6 miles wide over lowlands, causing an estimated $1,200,000 loss other than that to highways and railroads. Upstream it had dropped to 27.3 feet at Cuero from a record of 43.2 feet and at Gonzales to 20.1 feet from a peak of 38.2 feet.

Men, Cool Your Backs With Backless Shirts

West End, N. J., July 5 (AP).—Backless shirts for men had their first showing at a local hotel today.

Designed by a New Yorker, the new shirt may be worn, its manufacturers say, by policemen, clerks, laborers or bank executives. A thin band from the collar to the small of the back connects with a band around the waist. The traditional tail is absent.

Thompson First 'Spy' Found Guilty in Peace

Los Angeles, July 5 (AP).—Harry Thomas Thompson, 30-year-old former yeoman in the United States Navy, will become tomorrow the first man sentenced in a peace-time espionage case in this country.

Judge Leon Yankwich, in whose court a Federal jury Friday convicted Thompson of conspiring to sell his country's naval secrets to a Japanese naval officer, declared the case was unprecedented. Judge Yankwich is empowered to impose a maximum sentence of 20 years in prison.

The Government charged Thompson, disguised as a naval officer, boarded United States warships and obtained confidential information which he sold to Lieut. Comdr. Toshio Miyazaki in violation of the espionage act. Miyazaki, indicted with Thompson, is believed to be in Japan.

TOM COLLINS
LARGEST LONGEST FROSTIEST
14 OUNCES
30c
in the AIR Conditioned RAINBOW ROOM
DANCING from Noon. Cocktail Dancing 5 to 7. Supper Dancing from 10. No cover or minimum except Sat. (Sat. Min. $1.00 from 9:30)
Now! Free Parking After 6 P. M.
HAMILTON HOTEL
Washington's Only Completely Air-Conditioned Hotel
14th and K Sts. R. S. Butler, Mgr.

WHAT A RADIO BUY!

New 6-Tube Magic Brain
RCA VICTOR
RADIO
PRICE $49.95
$1 A WEEK PAYS!
ARTHUR JORDAN
1239 G Street N.W. Corner 13 N.W.

DA-LITE
Cage Door Canary BATH
DuPont Pyralin Windows. Metal Top and Bottom
RETAILS AT 25c
"WATCH THEM SPLASH"
Dept. W. Aussc Prod. Co., Aurora, Ill.

A MILLION HAPPY OWNERS KNOW
PLYMOUTH COSTS LESS TO RUN!
IT'S THE ONLY ONE OF "ALL THREE" WITH ALL THESE ECONOMY FEATURES

Owners Report as much as 18 to 24 Miles per Gallon
GREAT ENGINEERING makes possible Plymouth's economy. The 6-cylinder "L-head" engine with highest compression (6.7-1) uses regular gas. Full-length water jackets... directional circulation... cut oil consumption.
Owners report 18 to 24 miles per gallon... lowest upkeep. And only Plymouth of "All Three" low-priced cars has both a Safety-Steel Body and *double-action* Hydraulic Brakes.
Drive the 1936 Plymouth and learn about its comfort too. See any Chrysler, Dodge or De Soto dealer. PLYMOUTH DIVISION OF CHRYSLER CORPORATION
TUNE IN ED WYNN AND GRAHAM McNAMEE, TUESDAY NIGHTS, WRC, 8:30 E. S. T.

HYDRAULIC BRAKES
Showing the natural law that gives equal braking pressure all around. Plymouth brakes are always equalized.

THEY'RE DOUBLE-ACTING!
Plymouth's 100% Hydraulic Brakes don't depend on jerky, "wrapping" action (see left, above)... but exert equal pressure to each brake shoe (see right, above); give quick, sure stops!

SAFETY-STEEL BODY
Plymouth's body is Safety-Steel reinforced with steel like a modern railroad coach. A unit of tremendous strength. It's the *safest* construction... and quietest of any low-priced car.

FULL-LENGTH WATER JACKETS
Plymouth's cylinders have *full*-length water jackets. This means better cooling... a big reason for Plymouth's amazing economy and long life.
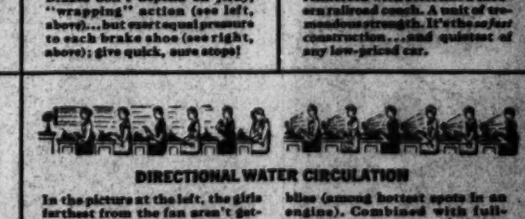
DIRECTIONAL WATER CIRCULATION
In the picture at the left, the girls farthest from the fan aren't getting much benefit from the breeze... illustrating the old-type engine cooling system. Now compare it with the picture at the right... illustrating how Plymouth's directional circulation forces cool water to *all* exhaust valve seats—hottest spots in an engine). Combined with full-length water jackets, this lowers temperature of oil as much as 50°—improves lubricating efficiency, cuts down oil consumption. Plymouth owners report phenomenally low oil consumption... and 18 to 24 miles per gallon of gas.
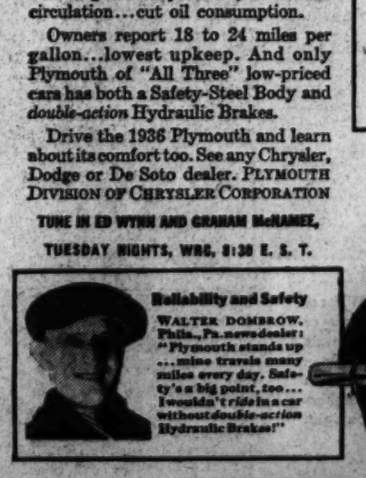
Reliability and Safety
WALTER DOMBROW, Phila., Pa. new dealer: "Plymouth stands up... mine travels many miles every day. Safety's a big point, too... I wouldn't *ride* in a car without *double-action* Hydraulic Brakes!"

EASY TO BUY
$25 a month buys a new Plymouth. See Chrysler, Dodge and De Soto dealers for Commercial Credit Co. easy terms.
$510
AND UP, f.o.b. AT FACTORY, DETROIT. SPECIAL EQUIPMENT EXTRA
CHRYSLER, DODGE AND DE SOTO DEALERS
PLYMOUTH BUILDS GREAT CARS

BECKER'S SUMMER
Clearance

BECKERS
1314 F Street N.W.

YEAR ROUND Popularity!
HOT

Served with Pure New England Maple Syrup
Ceres LUNCH
1311 E STREET

• THE PERFECT "CLOTHES LINE"—CLEVELAND 7800 •

TOLMAN'S
ONLY the safest methods, made possible by the finest equipment such as this institution offers, can guarantee you such satisfactory results at no greater cost. The thousands of families which already depend upon our service is your guarantee for any type of laundry and Zoric dry cleaning service you require.
MEN'S and WOMEN'S SUITS
Perfectly Laundered (or Zoric Cleaned), Perfectly Pressed— 75c
Ladies' Swagger Suits with Long Coats, 10c Extra.
PROMPTLY CALLED FOR AND DELIVERED—JUST PHONE
The TOLMAN Laundry
F. W. MACKENZIE, President
5248 WISCONSIN AVE. CLEVELAND 7800
"FOR HEALTH'S SAKE, SEND IT ALL TO TOLMAN"

Public Affairs Institute Opens Session Today

Political Issues Are Missing as Discussion Topic at Virginia University.

By Felix Bruner.
A Staff Correspondent.

Charlottesville, Va., July 5.—Discussion of current problems of business and finance will feature the program of the Institute of Public Affairs opening at the University of Virginia here tomorrow.

Little of a directly political nature appears on this year's program, in contrast to that of last year when the American Liberty League took advantage of the occasion to attack the New Deal. The institute is open to discussion of a wide variety of problems.

This year each political party was invited to send a representative to debate the issues of the current campaign. The Republican representative will be former Senator Hiram Bingham of Connecticut, but thus far the Democrats have not indicated that they will be represented.

Democratic party leaders have expressed resentment over the turn taken by the discussion last year. Nevertheless, university officials explained they invited the New Deal to send speakers to answer the Liberty Leaguers then.

Farley Asked to Pick Man.

When James A. Farley, Democratic national chairman, came here Friday with President Roosevelt, he was asked by Dean Charles C. Maphis, in charge of the institute to designate some one to appear. Farley took the matter under advisement.

There are indications, in view of the prominence of the program of representatives of business and finance, that the discussion again this year will take an anti-New Deal turn. The financial discussion will be opened tomorrow by Orrin G. Wood, president of the Investment Bankers Association, who will discuss "two major problems affecting the investor today." On the same program will be Matthew Woll, vice president of the American Federation of Labor.

Tuesday night, Charles R. Gay, president of the New York Stock Exchange, will be the speaker. Other speakers on financial subjects will include Colby M. Chester, chairman of the board of General Foods Corporation; Arthur A. Ballantine, New York lawyer; Dr. W. Randolph Burgess, vice president of the Federal Reserve Bank of New York; Leland Rex Robinson, president of the International Securities Corporation of America, and many others.

Besides a discussion of business problems, the first week's program of the institute includes consideration of international problems, particularly Latin-American relations, problems of the church and democracy, and discussion of local government.

Missions Leader Speaks.

The Rev. John McDowell, secretary of the committee on social and industrial relations of the board of national missions of the Presbyterian Church, spoke at vesper services tonight as a prelude to the opening of the institute.

Dr. McDowell made a plea for leadership of vision, knowledge, conviction, faith, character and religion.

Hoey Nominated By N. C. Primary

Raleigh, N. C., July 5 (U.P.).—Clyde R. Hoey, who took the responsibility of caring for a family at the age of 12 upon the death of his father, has won the Democratic nomination for Governor by a majority upward of 50,000 vote over Dr. Ralph W. McDonald, of Winston-Salem.

The nomination is tantamount to election in North Carolina because a majority of registered voters are Democrats.

With 139 precincts out of 1,851 in the State to be reported, the voting was Hoey, 261,190; McDonald, 205,572.

C AND O

MORE FOR YOUR MONEY
Rides in genuinely Air-Conditioned
IMPERIAL SALON CARS
Extra services without extra charges
ONLY 2C A MILE

NEW LOW FARES
Typical low fares for superior transportation in IMPERIAL SALON CARS
FROM WASHINGTON TO:
CINCINNATI . . $11.20
LOUISVILLE . . 12.15
ST. LOUIS . . . 18.10

Buy Ticket Office: 714 14th Street N. W.
Phone NAtional 0821
CHESAPEAKE and OHIO

U. S. Agents' Captives in $1,456,000 Bond Theft

Four of five underworld characters to be arraigned today for handling stolen U. S. Treasury certificates. Left to right, Ben Espy, Moe Sedway, Morris Reisner and Dave Berman.

Five Seized in Bond Theft

Continued from Page 1.

are known to be associated with previous members of the stolen bond syndicate already in custody."

The syndicate also is charged with handling securities stolen in the $590,000 bond theft from the United States Trust Co. in New York on December 13, 1934.

The New York bureau office said two Treasury notes of $100,000 each were found in a traveling bag checked in Grand Central Station, according to the Associated Press. In the roundup that followed, Reisner was seized and the check found in his possession. Neither he nor any of the other prisoners was armed when taken.

In each of the two thefts, the bonds were removed from tellers' cages with such delicate skill that no witnesses were ever located. About $440,000 of the loot was recovered in Europe several months ago.

Two Plead Guilty.

Members of the syndicate previously taken into custody by the bureau's agents and now awaiting trial are Meyer Frankenberg, Rocco DeGrassi, George DeGrassi, William Evans, Gabriel Marosi, Earl F. Palmer, Charles Hartman, Theodore D. Crowley and Amelia Linkovitch.

Two others, Paul Alexander and Melvin B. Smith, already have plead guilty. The latter was sentenced to two years in a United States penitentiary. Sentence has not yet been pronounced on Alexander, Hoover said.

Some of the stolen securities found their way to Washington, according to the chief of the bureau.

"The investigation," he said, "has developed information indicating interstate and foreign transportation of various of the securities to Paris, France; Nassau, Bahama Islands; Florida, Kansas City and Washington, D. C."

Morris Reisner, one of the five to be arraigned this morning, is a native of St. Paul, Minn., and has been a recognized underworld leader in that city for a number of years, Hoover explained.

In Hamm Case.

At the present time he is under $1,000 bond as a material witness in the William A. Hamm, jr., kidnaping.

Moe Sedway was described by Hoover as "a New York police character who has been arrested on various occasions since 1917 under charges ranging from grand larceny to burglary, assault and robbery and vagrancy."

"Dave Berman," he continued, "is likewise a hoodlum who has been arrested on various occasions and served a term in Sing Sing Penitentiary on charges of armed assault."

Jack Green and Ben Espy are minor figures in the stolen bond racket in New York City, according to the chief of the Bureau of Investigation.

Zep Completes Trip.

Frankfort on the Main, Germany (Monday) July 6 (AP).—The German Zeppelin Hindenburg, completing its fourth round-trip between the United States and Germany, landed here at 1:27 a. m. today (7:27 p. m., Eastern standard time, Sunday).

Otto Meets Chiefs In Switzerland City

Bregenz, Austria, July 5 (AP).—Reports reaching here today said the Archduke Otto, heir presumptive to the Hapsburg throne of Austria, had reached Basel, Switzerland, for conferences with Austrian legitimists.

The advices said Otto first made his headquarters at the Three Kings Hotel, but withdrew to a more secluded spot later in the day.

Several legitimist leaders were observed crossing the border into Switzerland, including the Archduke Eugene, who went via Zurich.

Basel, Switzerland, July 5 (AP).—Austrian circles said today the Archduke Otto, Hapsburg heir-presumptive, had been "in and out of Switzerland" several times in the last few weeks.

He probably will return for further conferences with legitimist leaders in the near future, they stated. He left July 1 to return to his Belgian home, they added.

Re-election Is Spurned By Pittsburgh Mayor

Pittsburgh, July 5 (AP).—Mayor William N. McNair tonight said he "absolutely will not be a candidate for re-election next year." The executive's statement was prompted by decision of Allegheny County candidates for the General Assembly that they would support a city manager plan for Pittsburgh in the 1937 Legislature.

McNair commented:

"They don't need to bother. They don't need to change the form of the city government to get me out."

Bull Run Battle To Be Restaged At Dedication

2,000 Soldiers Will Enact Famous Fight; Field to Be Dedicated.

The Battle of Bull Run, called Manassas by those from the South, will be re-enacted this month—in sham.

On the same battlefield of the Civil War, 2,000 men—representing the North and the South—will refight that famous battle.

From the U. S. Marine Corps a thousand blue-clad soldiers, dressed like the men who fought for the Union, will exchange sham volleys with a thousand men from Fort Washington, representing the Southern gray.

The sham battle will take place on July 21—the seventy-fifth anniversary of the battle.

Will Dedicate Field.

A restored battlefield will be dedicated before the battle is refought. It will be dedicated to the memory of those who lost their lives in the Civil War, to a memory of an internal strife, to a new spirit of unionism which was gained thereby.

Men and women whose ancestors fought under the Union flag, hundreds whose grandparents fought for Gen. Robert E. Lee, will watch the battle.

Officials in charge of the celebration have estimated that more than 60,000 persons will attend the ceremonies. This figure is based on attendance at the dedication of the Chancellorsville battlefield, which drew approximately 30,000 people.

And because Manassas is much nearer the metropolitan cities of the North than Chancellorsville, officials are expecting an even greater crowd.

Freeman to Speak.

Before the first shot rings out to echo across the stream Bull Run, from which the battle takes its name, Dr. Douglas Southall Freeman, of Richmond, biographer of Gen. Robert E. Lee, will speak.

Following re-enactment of the battle, a troop of cavalry from Fort Myer will give a musical ride.

And before the smoke from the last volley of battle has drifted away from the field, 55 airplanes of the Fleet Marine Corps at Quantico, will engage in aerial combat over the field.

It will be a strange sight—droning airplanes cutting through the sky like swallows above the field where thousands of men in blue and gray fought another kind of war—entirely different. Theirs was an ancient war, a war of military tactics that now are somewhat antiquated, a war of poor equipment, a struggle without modern military devices.

Will Reproduce Battle.

The battle will be a small scale reproduction of the real encounter. It will last but an hour and a half. The North and the South fought all that hot July day in the 1860's. But to repeat that would tire the crowd, and the soldiers.

These marine officers will lead the forces of the Union: Col. C. D. Miller and Lieut. Col. G. D. Jackson, jr. And these officers will lead the gray-clad forces that will be the South. Maj. "Stonewall" Jackson and Lieut. Col. G. D. Ord, both of Fort Washington.

Same Flags to Wave.

Flags that flapped on the battlefield during the Civil War will be used again. They have been loaned the soldiers by various historical organizations. All the men who will fight will be dressed in blue and gray, it is understood. They will go through exactly the same movements made by the armies of the North and the South when the Battle of Manassas raged for a day on the summer-hot plains of Virginia. They will repeat the actions of the troops of Stonewall Jackson and Gen. Beauregard.

Not a word has been forgotten.

Through a loudspeaker that will echo through the vast audience (a man who will represent Gen. Stonewall Jackson and a man who will pose as Gen. Bee, of South Carolina, those present will hear again those famous words:

"Look at Jackson's men. They stand there like a stone wall."

That is how "Stonewall" Jackson got his nickname.

Spain Strike Bid Fails.

Madrid, July 5 (AP).—A government formula for solution of the strike of 100,000 construction workers was reported rejected today by employers as "unfair."

16 Spectators Hurt As Bomb Explodes

Findlay, Ohio, July 5 (AP).—Sixteen persons were injured, six seriously, last midnight when a bomb flew across a river and exploded in a group of spectators at the annual community fireworks display here.

Six persons remained in a hospital today. Ten others were treated for burns and sent to their homes.

The noise bomb was supposed to explode at a height of 75 feet and again at 150 feet. Instead, it veered across the Blanchard River after the first blast and exploded the second time in the group of watchers.

Witnesses said those in the compact group had no opportunity to escape the explosion as the flaming bomb ricocheted toward them.

19 Imprisoned as Reds.

Dresden, Germany, July 5 (AP).—Nineteen persons whom authorities described as Communists were sentenced today to prison terms ranging from two to five years and two months for "preparing acts of high treason." These were stated to consist of surreptitious communistic agitation and distribution of communistic literature.

If You Suffer With
Kidney Trouble
You can restore kidneys to normal functioning by following the health resort method at home. Drink Mountain Valley Mineral Water direct from famous Hot Springs, Arkansas. Endorsed by physicians for over 30 years. Phone for booklet.
Mountain Valley Mineral Water
MEt. 1062 1405 K St. N.W.

FINAL TRIAL EXAMINATION
July 9
On Thursday, July 9, at 7 p. m., the Mount Pleasant School for Secretaries will conduct another complete trial examination for a limited number of stenographer and typist applicants for Civil Service examination. The examination lasts 3½ hours and the material is similar to that of former examinations. For a nominal fee, all papers will be graded according to Civil Service Standards and returned by mail. Telephone Columbia 3060 for reservation before 6 p. m. Thursday, July 9.
Tivoli Theater Building
14th Street at Park Road

BECKER'S SUMMER Clearance

BECKERS
1314 F Street N.W.

Fly to CENTRAL MICHIGAN MILWAUKEE IN 3-MILE-A-MINUTE BOEINGS

NEW REDUCED RATES
Lansing $30.60
Grand Rapids .. 34.25
Muskegon 36.40
Milwaukee 38.50

Also Serving
PITTSBURGH
AKRON
CLEVELAND
DETROIT

NEW FASTER SERVICE
Now Pennsylvania Airlines extends to Central Michigan and Milwaukee the all metal Boeing service which has proven so extremely popular on the Detroit-Washington route.
Offering the fastest schedules direct from Detroit to Lansing, Grand Rapids, Muskegon and Milwaukee, Pennsylvania presents Boeing comfort and Boeing speed at the lowest fares in the history of this route.

DEPARTURE SCHEDULE
8:45 A. M., 12:30 P. M., 4:45 P. M., 5:45 P. M.
Connections to Chicago—California—Seattle
INFORMATION . . . RESERVATIONS
Washington Airport
National 1070 24-Hour Service

PENNSYLVANIA AIRLINES
10th YEAR OF OPERATION
5,000,000 MILES
100,000 PASSENGERS

-for Digestion's sake...smoke Camels

Copyright, 1936, R. J. Reynolds Tobacco Company, Winston-Salem, North Carolina

SIRENS SCREAM—as Fire-Chief Frank Gilliar leaps into action. Sleepless nights—catch-as-catch-can meals—nervous tension are all in line of duty for him. "Smoke? You bet I do," he says—"Camels. There's the cigarette if you want mildness. Camels put back into eating the joy that nervous strain takes out of it. I find that digestion goes along smoother. Camels set me right!"

Digestion proceeds more smoothly...alkalinity is increased...
when you make Camels a pleasant interlude in dining

Modern life hammers at our nerves and digestion. Camels restore and increase the flow of digestive fluids...*alkaline* digestive fluids...so vital to the enjoyment of food ...so necessary for good digestion. You feel cheered and experience a sense of well-being as you enjoy the exquisite flavor and mildness of Camels. And Camels never jangle the nerves!

Smoking Camels is one of life's unfailing pleasures. So enjoy Camels at will—with meals—between meals—for a refreshing "lift"—for sheer contentment. Camels set you right! And your taste does not tire of their mild flavor.

"LET'S HAVE LUNCH AT THE COPLEY-PLAZA" is a favorite sayin in Boston. And in the Louis XIV Dining Room animated groups are seen at table after table enjoying the Copley-Plaza's fine food and—Camels. Two of Boston's recent *débutantes* and their escorts were snapped by a society photographer as they chose a tempting entrée—then paused for their Camels. As the *maitre d'hôtel* of the Copley-Plaza—Louis *(left)*—says: "Good food and good tobaccos are naturally found together. It goes without saying that Camels are favored at the Copley-Plaza."

BASEBALL'S BEST smoke Camel cigarettes. Witness "Gabby" Hartnett shown here—voted most valuable player in the National League last season. "A Camel with meals and after," explained "Gabby," "sets my *digestion* right—sets *me* right." "Goose" Goslin, Tommy Bridges, and Lon Warneke are just a few of the many baseball topnotchers who agree with "Gabby" Hartnett that Camels set you right!

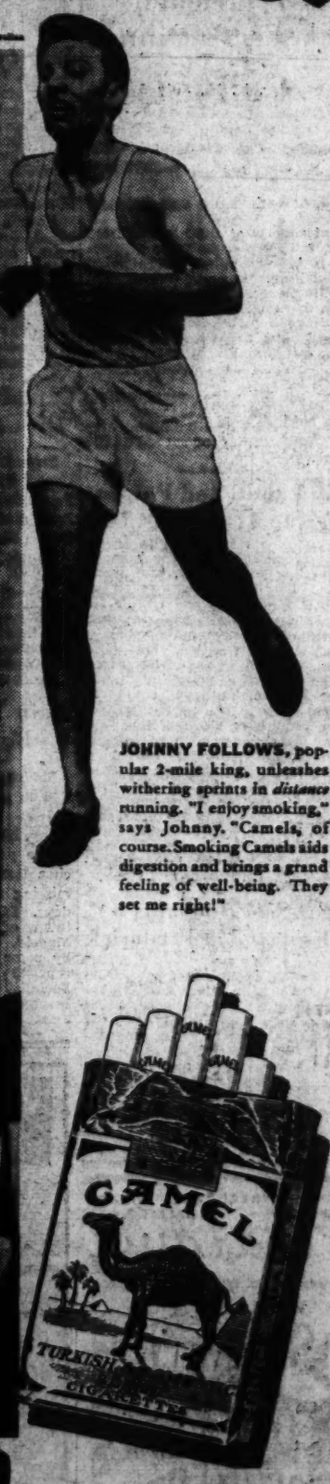

JOHNNY FOLLOWS, popular 2-mile king, unleashes withering sprints in *distance* running. "I enjoy smoking," says Johnny. "Camels, of course. Smoking Camels aids digestion and brings a grand feeling of well-being. They set me right!"

...made from Costlier Tobaccos!

• Camels are made from finer, MORE EXPENSIVE TOBACCOS...Turkish and Domestic...than any other popular brand.

U. S. Seeking To Aid Victims Of Hay Fever

Agriculture Department to Begin Study, Hoping to Help Find Cure.

If you are one who anticipates the hay fever season with two or three extra handkerchiefs in spare pockets, here's a word of comfort.

The United States Department of Agriculture is concerned over your pathetic prospects for a happy summer. In fact, it is on a hunt for the bogey man who threatens about this time every year to send you to the North woods.

The bogey is an elusive fellow—and he may not be found. Then again, he may be cornered by the scientists, just as was, a few years years ago, the mysterious Vitamin D that answered so many of the nutrition experts' problems.

Takes Up New Search.

The department's Bureau of Chemistry and Soils is taking up this new search, Dr. W. W. Skinner, assistant chief, announced yesterday. And Dr. Henry Stevens, biochemist of the protein and nutrition division, has been assigned the job of organizing the searching party. Already, it was announced, Dr. Harry S. Bernton, noted allergist and professor of hygiene at the Georgetown University Medical School, has joined the group. He will act as consulting specialist in the department's studies.

"Now, we're on a search," Dr. Stevens explained yesterday. "We hope to find something—but that remains to be seen. I'd hate to raise people's hopes for a cure-all, until we have something concrete."

Actually, the department won't point out any remedies.

"We're not doctors—we're just chemists," Dr. Stevens said. "We hope to gather some data that may give the medical men something more to work on."

Allergic Disturbances.

The basis of the department's study is the theory that certain substances in agricultural products and by-products contribute to afflictions, known among the doctors and other scientists as "allergic disturbances."

Hay fever is one of these ailments. The disorder that causes some people to break into a rash when they eat strawberries is another. If you sneeze when you smell a rose, or have a fit of coughing when you get a whiff of certain other flowers, you have an "allergic disturbance."

"Similar substances present in common foods, textile fibers, furs and other farm products are also capable of causing distressing disturbances when absorbed through the skin or the membranes of the respiratory or digestive systems of supersensitive persons," Dr. Stevens pointed out.

One person, he may be young or old, in every ten suffers from one or more of these afflictions, the department says.

The specialists in their investigation will try to find what it is all about—or, as the department puts it, "will attempt to isolate these offending components and to determine their composition."

The investigation is undertaken by authority of the Bankhead-Jones act, which President Roosevelt signed a year ago. The chemical study of the allergens is one of the several studies made possible under the act's provisions.

Directs 'Bogey' Hunt

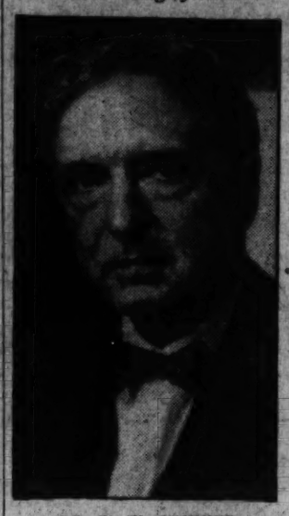

DR. W. W. SKINNER.

Newspaper Guild Certified by NLRB

By the Associated Press.

The National Labor Relations Board announced yesterday it had certified the American Newspaper Guild as the "exclusive representative" of editorial employes of the Associated Press in New York City for collective bargaining with the management.

By order of the board's regional director, that body said, an election was conducted among the employes by secret ballot between May 25 and May 29.

"A majority of those eligible voted; a majority of those voting, though less than a majority of those eligible, voted for the American Newspaper Guild," the board added.

"In certifying the guild, we are following the rule established by the Circuit Court of Appeals for the Fourth Circuit in Virginian Railway Co. vs. System Federation No. 40 * * *."

Foe of Huey Long Dies in Louisiana

New Orleans, July 5 (U.P.).—Col. John P. Sullivan, leonine veteran of Louisiana politics, whose power the late Huey P. Long sought in vain to crush, died shortly before 11 o'clock tonight of heart disease.

Sullivan, 59, was National Exalted Ruler of the Elks 15 years ago. For years a colorful power behind political scenes in Louisiana and later a patronage distributor for the National Administration, Sullivan died after a relapse shortly before midnight.

Silver Purchase By U. S. Failure, Expert Asserts

Foreign Policy Association Report Declares Major Aims Are Unattained.

The Administration's silver buying policy, on which the Treasury must have spent by June, 1936, close to $575,000,000" has been economically injurious to the United States and the world, it was charged last night in a report by the Foreign Policy Association. The additional charge was made that issuance of new silver certificates against the metal is a direct inflationary procedure.

The report, titled "The United States Silver Policy," was written by John Parke Young, of Occidental College. He asserted the $575,000,000 had been expended by the Government "in acquiring a metal for which it has no need and which no one wants," and said the cost was greater than that of building and maintaining the Panama Canal.

Pointing out that for many years the Treasury has possessed excessive amounts of silver, Dr. Young writes:

"Since this country is not on the silver standard, a silver reserve is of no more use than would be a hoard of any other commodity, such as copper or wheat."

Says Major Aims Unattained.

The silver policy also has failed in two of its principal aims, Dr. Young concludes, the aims (1) to stabilize the price of silver in world markets, and (2) to increase the purchasing power of the silver standard countries, including China.

Of the asserted aim to increase the purchasing power of silver standard countries, Dr. Young wrote that "this proposition involved a well recognized economic fallacy * * *. Raising the price of silver does not increase the purchasing power of silver standard countries, but on the contrary interferes with trade and economic conditions."

Cites Chinese Collapse.

Still another aim, he asserted, was to encourage foreign nations to utilize more silver in their monetary systems, but "the various nations have shown no inclination to employ silver more extensively; on the contrary, China, the great silver using country, was compelled to abandon the silver standard and dispose of large quantities of the metal from monetary and banking channels."

Mexico was forced to call in its silver pesos and substitute paper. "Thus," he continued, "instead of bringing monetization, the program has brought demonetization of silver."

The large expenditures for silver, the report said, have been coming at a time when the budget is "badly out of balance and when deficit financing out of bank credit is having inflationary effect.

"The fact that new silver certificates are issued against the metal does not relieve the financial burden, for if the country is to have this amount of paper money inflation, the paper could as well have been spent for something useful, such as retiring the Government debt."

Culbertson on Bridge

Summary of No Trump Rebids.

You have bid one no trump, holding:

Spades, A Q 2; Hearts, 9 7 4; Diamonds, A Q 6; Clubs, A 6 5 3.

If partner bids two no trump, three no trump, or two of any suit, pass. If partner bids three of any suit, bid three no trump. You have a minimum no trump, and cannot bid again unless forced.

Holding:

Spades, Q 9 4 2; Hearts, K 8 6; Diamonds, A K 5; Clubs, A J 7.

If partner bids two no trump, proceed to three no trump. You have four plus honor tricks. But pass a raise to three no trump.

If partner bids two diamonds, bid three diamonds. If partner bids two clubs, bid two no trump. If partner bids two spades, raise to three spades. If partner bids two hearts, pass.

Holding:

Spades, A J 8 4; Hearts, A K 6; Diamonds, A J 7; Clubs, K 9 2.

Bid three spades over partner's single raise. If partner raises to three no trump, pass. If partner bids two hearts, raise to three hearts. If partner bids two diamonds, bid two no trump. If partner bids two spades, raise to three spades. If partner bids two clubs, bid two spades. If partner bids three of any suit, bid three spades and, on a subsequent round of bidding, four no trump. If partner bids four hearts or four spades, pass.

Capitalizing Opponents' Errors.

It is a grave question as to which is worse, making a bad mistake yourself, or failing to take advantage of the fact than an opponent has made one. North and East shared the doubtful honors in today's hand. West, dealer.

Both sides vulnerable.

	NORTH ♠ A Q 8 7 ♥ J 6 5 ♦ A K J 10 6 ♣ 10	
WEST ♠ K 10 9 4 3 ♥ A K 10 7 4 ♦ Q 3 ♣ 9		EAST ♠ 6 5 2 ♥ 8 ♦ 5 4 ♣ A Q 8 6 5 4 3
	SOUTH ♠ J ♥ Q 9 3 2 ♦ 9 8 7 3 ♣ K J 7 3	

The bidding:

West	North	East	South
1 spade	Pass	2 spades	Pass
3 hearts	Pass	4 spades	Pass
Pass	Pass		

As may be seen, East's bidding was fantastic throughout. In the first place, he chose to raise the spade bid on what might charitably be called indifferent support, rather than to bid a perfectly good seven card suit of his own. Then, after his partner had shown a major two-suiter, he jumped, with total disregard of soundness, from three hearts to four spades, reasoning, I suppose, that he ought to show "better than a preference."

North started out to trap the spades, which was a shrewd idea, but nullified completely by his amazing failure to double the final contract. Apparently, East's ambitious bidding frightened him into silence. As I said before, I don't know which was worse, East's wildness or North's cowardice.

There was little to the play, declarer being quite helpless to avoid the loss of two diamond and four trump tricks. The 300 point penalty really was a black mark on both teams.

Proper bidding would have been:

West	North	East	South
1 spade	Pass	2 clubs	Pass
2 hearts	Pass	2 spades	Pass
Pass	Pass		

This would have saved 200 points for the declarer, while the obviously correct double of the contract actually reached would have increased the defenders' profit 500 points.

Monday is Student's Day in Ely Culbertson's column. Write your bridge troubles and questions to him, care of this paper. Remember to inclose a self-addressed, stamped envelope.

Copyright, 1936, by Ely Culbertson.

Donaldson Studio
927 F St. N.W.
8x10 Photo Finished in Oil $1.00
Bring this advertisement along, and have your photo placed in a portrait folder— FREE

EDUCATIONAL.

WOOD'S SCHOOL
Established 1885
announces the opening of a branch school
710 14th St. N.W.
Summer Courses
SHORTHAND—TYPEWRITING
BURROUGHS CALCULATING MACHINES
Complete modern Burroughs equipment
710 14th St. N.W. Met. 0440 — 511 E. Cap. St. Linc. 0038

SHORTHAND and TYPEWRITING
8 Weeks Intensive Course
for high school graduates going to college in fall—for college students—for teachers.
Registration now being made for Summer Session opening July 6.
Strayer COLLEGE
P. J. HARMAN, Director
Thirteenth at F — NAtional 1748

The Temple School
Secretarial Training
REGISTER NOW
for
Special Intensive Summer Courses
for
College Students and High School Graduates
JULY 8
Beginners' Classes in Stenotypy
JULY 6
1420 K St. N.W. — Nat'l 3258

ReRoof
With GENASCO LATITE Shingles. Guaranteed ten years. Estimates free. Terms.
ENTERPRISE ROOFING CO.
2125 R. I. Ave. N.E.
Potomac 0200.

EDUCATIONAL.

Mount Pleasant School for Secretaries
OPENING NEW CLASSES TODAY
New classes in touch typewriting and Gregg Shorthand for college students and high school graduates desiring to make use of these subjects in their college work. Beginning and advanced classes in Secretarial subjects for those wishing employment. Exclusive placement service for all qualified students.
Day and Evening Sessions
Tivoli Building, 14th Street at Park Road
Telephone COlumbia 3000

CASH for OLD GOLD and SILVER!
Bring in old watches—diamonds—gold teeth and discarded jewelry. For over 50 years we have been buying old gold and paying highest SPOT CASH PRICES!
SELINGER'S
518 F STREET, N.W.

WOODWARD & LOTHROP
10TH 11TH F AND G STREETS — PHONE DISTRICT 5300

Powder Puffs
In Packages
25c to $1

Even powder puffs have their fashions and these are fashion firsts, all done up in transparent packages tied with ribbons or with decorative tops. Lovely for Summer when freshness is so important; grand to put on the guest room dressing table; and charming for guest or bridge prizes.

Novelty puffs in pastel shades, **25c** and **50c**.
Real lambswool puffs—eight in a package. In pink or peach. **50c**.
Real lambswool puffs in different pastel colors—13 in a package. **$1**.

TOILETRIES, AISLE 18, FIRST FLOOR

Maple Occasional Tables
$3.45

These solid maple tables will add a charming note to any room and find many practical uses as well. Five styles—the drum top, book trough, butterfly, oval end table and the coffee table with a drawer. You may choose the maple finish or the mahogany finish if it is more appropriate with your other furniture.

THE GIFT SHOP, SEVENTH FLOOR

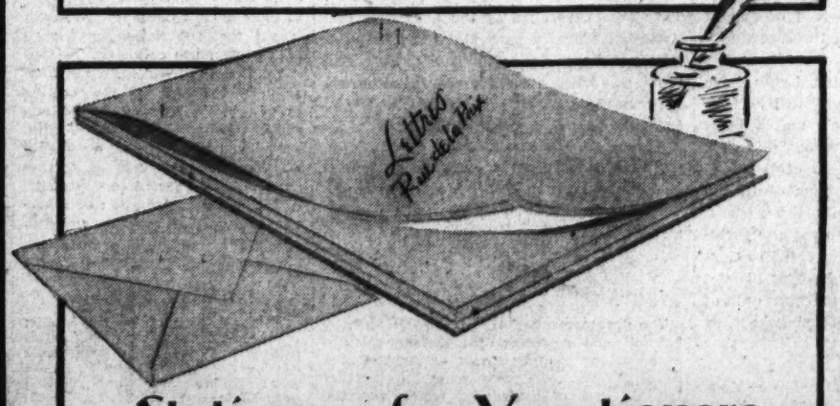

Stationery for Vacationers
$1

The thin lightweight paper is bound in tablet form which makes it simple for travelers to use. It is the smart Rue de la Paix stationery, and the box contains the tablet with 50 sheets and 36 matching, lined envelopes. Light or dark blue, gray, buff, white and green. Choose a box for yourself and as going-away gifts for your friends.

STATIONERY, AISLE 4, FIRST FLOOR

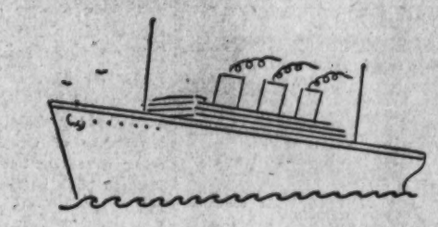

Bon Voyage Baskets
$5 to $25

A basket of fruit and other goodies makes a delightful expression of your Bon Voyage sentiments for friends who are departing on vacation travels. And for friends who are staying as well, these baskets make a most acceptable gift. Please place your order forty-eight hours before you want it delivered.

CANDY, AISLE 14, FIRST FLOOR

Formula for Cool Control
$5

The Bien Jolie Summer foundation we have sketched will keep you cool and comfortable without sacrificing a single smooth line. This all-in-one of porous mesh, striped and boned, with elastic panels and a lace top cut to divide and uplift the bust for a youthful contour. Also girdles in voile, $5.

CORSETS, THIRD FLOOR

Quaint Dimity Negligee
$2.95

Quaint for its charming small patterned design, its cool, crisp dimity fabric and for its ruffled detail and wide flaring skirt. Made to wrap away around you so wear it as a dress when you are at home. Rose, blue and orchid. Misses' sizes.

NEGLIGEES, THIRD FLOOR

The Washington Post

Registered in U. S. Patent Office.
An Independent Newspaper.
(Published every day in the year.)

Eugene Meyer, Publisher.
Floyd R. Harrison, Comptroller.

The Associated Press is entitled exclusively to use for republication of all news dispatches credited to it or not otherwise credited in this paper and local news of spontaneous origin published herein. Rights of republication of all other matter herein are also reserved.

OFFICES OF THE WASHINGTON POST.

New York, N. Y. ..... 270 Madison Avenue
Chicago, Ill. ..... 360 North Michigan Avenue
Detroit, Mich. ..... 2-241 General Motors Building
St. Louis, Mo. ..... 205 Globe-Democrat Building
San Francisco, Calif. ..... 743 Market Street

DELIVERED IN WASHINGTON.

Daily, Sunday, 1 yr.	$7.80	Daily, Sunday, 1 week	15c
Daily only, 1 yr.	5.20	Daily only, 1 week	10c
Sunday only, 1 yr.	2.60	Sunday only, per copy	5c

BY MAIL—MARYLAND, VIRGINIA, WEST VIRGINIA AND NORTH CAROLINA

Daily and Sunday		Sunday Only		Daily Only	
One year	$9.00	One year	$4.00	One year	$6.00
Six months	4.50	Six months	2.00	Six months	3.50
One month	.85	One month	.40	One month	.60

OTHER STATES, MEXICO AND CANADA

Daily and Sunday		Sunday Only		Daily Only	
One year	$11.00	One year	$4.50	One year	$7.50
Six months	6.00	Six months	2.50	Six months	4.00
One month	1.00	One month	.45	One month	.70

All Subscriptions by Mail Payable in Advance.

Entered at the Postoffice, Washington, D. C., as second-class mail matter.

TELEPHONE NATIONAL 4200.

Monday, July 6, 1936.

The CCC Camps.

The complete mistake of Senator Steiwer's scorn for the CCC in his keynote address is indicated by the latest poll conducted by the American Institute of Public Opinion, results of which were published in this paper yesterday. Eighty-two per cent of the Nation was shown to be in favor of continuing the camps. Of the Republicans approached by the canvassers, 67 per cent expressed approval of the camps. In the light of the proven accuracy of the poll, it seems now beyond question that the Civilian Conservation Corps represents one of the most unqualified successes of the New Deal.

A second question asked by the institute, as to whether military training should be a part of the CCC regimen, yielded a surprising answer. Seventy-seven per cent of the Nation answered "yes" with the Socialists showing the least enthusiasm: 57 per cent of their vote was "no." The Socialists have an almost congenital phobia for fascism and their opposition to anything remotely suggesting the iron fist is taken for granted. But perhaps this time they have a case. Is it possible that more than three-quarters of the country would have no objection if the CCC camps were converted into institutions not far different from Hitler's steel-bound labor camps?

It cannot be so. It must be that the question was misconstrued. "Should military training be part of the duties of those who attend (CCC camps)?" read the question. Every one knows that large groups can be thrown together in close quarters and expected to live harmoniously only if a rigid and regular order is maintained. Even children's summer camps are operated on rigid schedules. It is fair to assume that a good proportion at least of the 77 per cent answering "yes" to the second question understood "military training" to mean "military discipline."

Politics In The Air Service.

Among the recommendations made by the Senate sub-committee which has been investigating the Bureau of Air Commerce is a proposal that all employes except division heads be brought under civil service rules and regulations and that promotion be based solely upon merit. This stress upon the importance of the merit system is strong indirect proof that the committee considers politics and the spoils system to be largely to blame for the disrepute into which the air service has fallen. Indeed, the report itself leaves no doubt on that point.

The spoils system is destructive of morale and inimical to efficiency under all conditions. Its devastating effects, however, are especially appalling when it invades a service in which inefficiency may spell loss of life. A majority of the members of the Senate committee have already agreed that the Bureau of Air Commerce was responsible for the crash which resulted in the death of Senator Bronson Cutting. In the light of the testimony presented, a thorough-going overhauling seems essential to eliminate the successful job-seekers who have displaced trained men whose very competence based on length of service disqualified them in the eyes of certain New Deal spoilsmen.

Mr. Phillips Goes To Rome.

The appointment of William Phillips, Undersecretary of State, as Ambassador to Italy to succeed Mr. Breckenridge Long, who has resigned for reasons of ill-health, is a wholly admirable one.

With the European situation as chaotic and dangerous as it is at the present time it is extremely important for this Nation to be represented in the leading capitals of that continent by men of the unusual competence of Mr. Phillips. As Ambassador to Belgium, Minister to Holland and to Canada, Assistant Secretary of State and, since March, 1933, Undersecretary, he has revealed diplomatic abilities of a high order.

By experience and training, therefore, he is just the man for the Rome post. Italy today undoubtedly occupies a crucial position in Europe. This can be seen in the eagerness with which the great powers that are members of the League of Nations are prepared to forgive and forget the conquest of Ethiopia in order to bring Italy back into the European peace system. From his new vantage point Mr. Phillips will have an unusual opportunity to keep in close touch with the changing diplomatic picture.

It is not yet entirely clear whether this term of foreign service is temporary or not; that is whether his post as Undersecretary will or will not be filled. If it proves to be permanent it is to be hoped that his place will be taken by a career man possessing similar qualifications and with at least comparatively broad experience.

There is no reason why the Undersecretaryship should be regarded as a plum to be given to someone whose training has been more political than diplomatic. The experience of Great Britain, France and other countries has shown how important it is to have not only a trained personnel in the subordinate posts of a foreign office but also a permanent head of the service. Foreign ministers, like Secretaries of State, come and go. There is every reason why Undersecretaries should stay on.

District Fiscal Problems.

Maj. Donovan, the District Auditor, estimates that the deficit for the current fiscal year, 1936-37, will amount to $960,000. The actual deficiency in the general fund receipts for the period, however, will be close to $4,000,000, since current revenues will be supplemented by a surplus of over $2,700,000 left from the last fiscal year.

"The conclusion is inescapable," as the auditor says, "that the District of Columbia now needs more money than it is able to raise under existing provisions of law and the amount of the present Federal payment, if reasonably adequate provision is to be made for operating and maintenance costs and for capital improvements." Nevertheless, he is right in recommending that changes in existing tax rates be deferred until completion of the study into the fiscal relations between the Federal Government and the District recently authorized by Congress.

Some method of determining the amount of the Federal contribution to the District's upkeep will have to be worked out before it will be feasible to estimate the magnitude of the local tax burden required to balance the budget next year. Moreover, until the amount of the Federal contribution has been fixed at least tentatively, the committee which is now considering new tax plans for the District will not be in a position to make specific recommendations.

The only question at issue in the case of Washington is how to provide much needed funds to increase inadequate allowances for the local health service, for schools, police and other public activities. Washington's financial embarrassment is not the result of extravagant spending calling for retrenchment in outlays. The deficit is due to niggardly provision of funds to cover necessary governmental costs. Despite the rapid growth of the community and the increasing demands upon the District made by the growth of the Federal establishments, Federal contributions to the District have been drastically cut. In 1927 when total expenditures were less than $34,000,000, the Federal appropriation amounted to $9,000,000. During the last fiscal year it was only $5,700,000 and during the current year it has been further reduced to $5,000,000, minus $50,000 appropriated for the cost of the special study of fiscal relations. And even that sum was only secured after a bitter struggle with Representative Blanton and his supporters in the House.

As a result of this drastic paring of the Federal contribution, coincident with a rise in expenditures to the $40,000,000 level, the residents of Washington are today more heavily taxed than those of any other city of comparable character, according to L. H. Parker, Congressional tax expert. In a report to the Washington Board of Trade, Mr. Parker stated that the per capita tax of local residents was 65 per cent above the average of other Southern cities and 40 per cent above the Baltimore figure. Furthermore, during the eleven years prior to 1933 the local tax burden increased 98 per cent.

If the amount of the Federal contribution, based upon some accepted scientific formula, should prove inadequate to cover the present deficit and meet other unsatisfied needs, additional local taxes will, of course, be unavoidable. Fiscal balance not only has to be assured, but the District residents must not be deprived of any of those essential services that the community is obligated to provide.

Even when these pressing issues have been settled, the District will still be in a precarious financial position unless steps are taken to centralize responsibility for budget planning in the hands of the local authorities. The present system of divided responsibility, which permits the Federal Budget Bureau arbitrarily to cut and revise estimates before they are presented to Congress is thoroughly unsound. The District should be treated as an important unit of local government instead of being handled as if it were a Federal bureau. In that case, there would be much greater protection against ignorant and mischievous Congressional interference in local fiscal affairs by men like Representative Blanton whose chief service to the District lies in the impetus they give to radical reforms.

Blondes, Ltd.

In 1924, it was almost impossible to tell one girl from another. All of them were pineapple - bobbed, choker - pearled, and tightly cloched. But in 1925, Anita Loos came out with a startling generalization which left no doubt as to which was which. She divided all females into two distinct groups—brunettes and those whom gentlemen preferred. The fact that she also imbued the latter with tiara-taking ways did nothing to raise the deflated stock of the former.

For the past several years, Anita Loos has been in Hollywood where she has had ample opportunity to observe the results of her ultimatum. Until Jean Harlow went off the gold standard onto the platinum, it was generally conceded that the film metropolis contained more blondes than Sweden. Now, however, the author who made brunettes a drug on the market again has something to say on the subject. After a visit to New York, she reports that: "The country's facing a famine in blondes—they've all become redheads or gone brownette."

Instead of easing up the situation by her latest statement, Miss Loos only makes it worse. For this time she not only leaves brunettes out on a limb, but blondes and gentlemen also. How can gentlemen tell now which stock is preferred and which is common? How, indeed, can one tell now who are gentlemen?

Bullying The League.

Before adjourning, the Assembly of the League of Nations finally washed its hands of the Italo-Ethiopian affair.

Many believe that in doing as it has the League was simply facing facts, however disagreeable, that could not safely be glossed over or evaded. In an interview published elsewhere in this newspaper, Mr. Arthur Sweetser, a director of the League Secretariat, convincingly argues that the crisis in which the League now finds itself does not in the least portend the demise of the Geneva organization. In his belief the League has become so indispensable a factor in international relations that nothing could destroy it, not even another world war. This may be so. But there is no denying that the League today finds itself with its prestige at a rather low ebb; that its confession of failure in the Italo-Ethiopian affair has weakened the fabric of world peace.

Certainly there is no disguising the gloom, amounting in some cases to despair, with which those who have pinned their hopes for a better world order on the League, now view the situation. There was something symbolic in the suicide in the hall of the League Assembly of a Czech journalist at the moment when Haile Selassie's plea was being turned down. There are many others who now fear that the labors of 17 years on behalf of peace were all in vain.

On the other hand, the disciples of force have begun to regard the League as so weak and futile and toothless an institution that it can be browbeaten and humiliated without fear of reprisals. This was twice brought out during the recent League meeting.

There was first the egregious display of bad manners by Italian editors and correspondents who abused the hospitality of the League by starting a hostile demonstration against Haile Selassie when that exiled monarch was pleading his conquered nation's cause. And, later, a similar spirit was manifested by Arthur Greiser, President of the Danzig Senate, in the speeches he made before the Assembly and the Council.

Insisting that he spoke "in the name of the German people," he demanded that the League repudiate its high commissioner at Danzig and abandon all interference in the affairs of the Free City. For some time Herr Greiser has been the head of a government which has set at naught the provisions of the Danzig constitution guaranteeing civil liberties to all minorities, political, religious and racial, and which has carried out a reign of terror against all those who have fought the Nazification of Danzig. Yet he had the effrontery to declare that if the execution of the constitution became "the personal responsibility of the President of the Senate," "all rights of minorities under the constitution and treaties would remain untouched." And in leaving the rostrum of the Council he thumbed his nose at the international press reporting the proceedings.

This gesture, too, was symbolic. World public opinion as represented by the correspondents at Geneva, the League Covenant, solemn treaty pledges, the rights of minorities, even the laws of hospitality—the disciples of force feel that today they can thumb their noses at all of these things. They are encouraged by the League's manifestation of weakness. But their triumph may not be prolonged. The League and the forces of peace and of decent relations between nations may have lost a battle, but they have not yet lost the war.

The law presumes a man innocent until he is proved guilty, and the public assumes he is guilty as soon as a charge is entered against him.

The British Crown.

The Marquis of Londonderry in the Hungarian Quarterly.

The development of (the British) monarchy has followed a process of evolution which is consistent with other forms of Anglo-Saxon development . . . It may truly be said that the old idea of leadership, which was the original reason why a King became a King, has resolved itself now into the King still maintaining that position of leader, but by reason of the fact that in his presence and in his ideals he represents the wishes of the great mass of the people over whom he rules.

It may perhaps be said with justice that other Kings and Emperors in the recent past have not been able, by reason of circumstances, to maintain this, perhaps, platonic and dispassionate position, and that is the reason why thrones have toppled and fallen and dynasties have vanished, while the monarchy of Great Britain maintains its dignified progress through the pages of history . . . I believe that the institution of monarchy will continue to flourish . . . in England, where it will adapt itself in some form or other to the needs of the times, as it has done in the past.

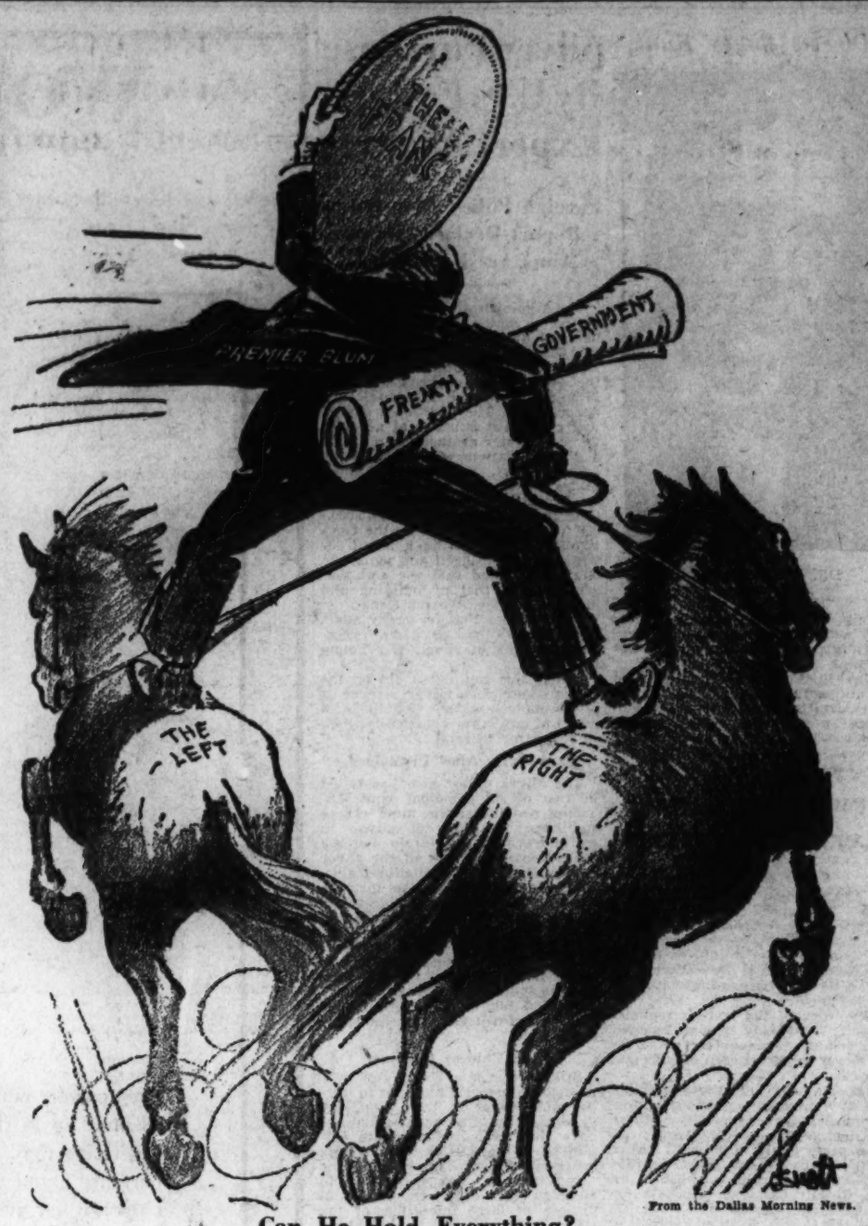

From the Dallas Morning News.

Can He Hold Everything?

Letters To The Editor.

All communications must carry the writer's name and address, though pen names are permitted at the Editor's discretion. In fairness to other correspondents, brevity is requested. Letters are subject to condensation.

Citizens' Applause.

To the Editor of The Post—Sir: The Columbia Heights Citizens Association is certainly to be commended for sending a representative to the Democratic Convention in Philadelphia in an endeavor to get a plank in the platform granting to the citizens of the District of Columbia States rights.

Although no such plank was placed in the platform, Mrs. Worrell did enlist many delegates in the following resolution and it is her belief that if the resolution had been promulgated the delegates would have passed this resolution, namely:

"Resolved, That the delegates to the Democratic Convention favor an amendment to the Constitution of the United States granting full emancipation to the citizens of the District of Columbia and the same rights as the citizens of the various States of the Union."

There is absolutely no reason why the citizens of the District of Columbia should be penalized by taxation without representation and governed by those selected by others. LILLIAN CHENOWETH.
Acting Secretary, Columbia Heights Citizens Association.
Washington, July 3.

Mr. Lemke's 'Idiots.'

To the Editor of The Post—Sir: I too, take exception to Mr. Lemke's reference to noncomprehensionists as "idiots" quite as much as the editorial comments thereon in The Post of July 1; Condemnation is not the way to make more money in the shortest time, must degrade me beyond hope of permanent recovery."

Lack-a-day, "the best laid plans gang agley!" A $1,000 income a week—$50,000 annual Carnegie inmost of my thoughts wholly upon a good vote getter.

It is editorial ignorance that Mr. Lemke should fear more than any other condition, because the public in their bland symplicity have been taught that superlative knowledge is to be found in editorials.

Inflation as portrayed by the press (adverse thereto) and the "cutting off of babies' fingers by the German soldiers belong in the same category," just plain bunk. We should all have sincere sympathy (not condemnation) for those whom God forgot in the distribution of inherwhelmed by business cares and with ant intelligence. F. A. BEACH.
Washington, July 1.

Another McKinley.

To the Editor of The Post—Sir: After our experience with politics during the last three years does anyone imagine that the President and Vice President are jubilant over their renomination? We all know they were under pressure to accept, and that their refusal would have been a confession of weakness—failure on the part of the Administration.

What pleasure has Mr. Roosevelt gotten out of it? Life is too precious to devote eight of our best years to politics such as we have just passed through. Mr. Garner has expressed himself in a few written lines, but has not been permitted to open his mouth for three long years. Will he swallow his tongue for another four long years?

A Republican President and a synthetic Congress will restore prosperity, as it did in the election of Mr. McKinley during a previous depression. Try it and be convinced. The Republicans made this country what it is 50 years out of 70. FRISBEY GILBERT.
Washington, July 2.

Offsetting Voice.

To the Editor of The Post—Sir: Mr. Ruffner's illuminating observations pose a pertinent question for this time of the year, or, for that matter, any other time of the year. What then, is the solution for conditions aggrevated by the machine age and a subsequent surplus of human labor?

Granted, that conditions in Virginia are not isolated instances of economic piracy, aside from paper resolutions and plans, what steps should America take to eliminate the abuses of a system that has gone blundering forward toward technological advancement without giving a thought to the surplus labor power created by the mad scramble for profits engaged in by our vaunted rulers, so-called?

Mr. Ruffner is primarily concerned with the 10,000 rural young men presenting themselves to Virginia society each year in search of some kind of employment, but of the youth of America as a whole, we find that "* * * many of them have been thwarted in their desire to get an education; most of them have never had steady employment; many have not been profitably employed for even a single day. Their morale is badly shattered." For them, the unemployed youth, there is no America—no future; like the homeless waifs of Czarist Russia they are forced to drift from one end of the continent to another, from one camp, from one flophouse, from one jail or chain-gang to another—taking to crime or the road as their character fits them for the job ahead.

For the adult rural worker the situation is hardly any better, and it cannot improve so long as he is at the mercy of an obsolete system of colonial agriculture that holds the white and Negro worker in economic serfdom, denying them the inherent right to a decent wage and a higher standard of living.

Mr. Ruffner's is a voice heard out of the darkness of the feudal South, may his tribe increase to offset the infamy of the Black Legion and the Klan.

JOHN C. ROGERS.
Alexandria, Va., July 1.

Bus Suggestion.

To the Editor of The Post—Sir: I travel frequently from Clarendon, Va., to downtown Washington in an Arlington-Fairfax Transport Co. bus. Recently this bus line has been re-routed off Constitution avenue between Twelfth and Fourteenth streets to a narrow thoroughfare through the Mall. This thoroughfare is a two-way traffic lane and I note in making the turn off Fourteenth street the bus driver must swing his bus out into the traffic and in swinging into the Mall thoroughfare crosses into the opposite traffic lane.

It appears to me this is a dangerous operation for the safety of the traveling public. As there are several thoroughfares crossing the Mall between Twelfth and Fourteenth streets a better plan would be to provide two one-way traffic lanes at this point, or else re-route the buses back to Constitution avenue.

I am writing this as a member of the public safety committee of the Arlington County Civic Federation and am considering the safety of citizens of Arlington County in making this suggestion to the traffic officials of the District of Columbia. As many of these citizens are employed in the downtown section of Washington or are on a shopping trip their safety should be considered by District officials. THOMAS R. MECHEM.
Arlington, Va., July 3.

The Employment Struggle.

To the Editor of The Post—Sir: In this day of advanced science and medicine, when the average life of an individual has been extended over a larger number of years, we little pause to consider in our pleasure of a probable longer life, that this very condition in itself is a factor that is retarding our advance toward that final goal of subjugating unemployment. The reason is quite obvious.

As application of the child-labor law is further applied to our social reform, and rightly so, the general average of the age, when American youth begins work is definitely fixed; whereas, due to the prolongation of life through increased health, the time of separating one's self from the fields of employment has no specific number of years to be used as a scale, but, as we advance scientifically, we work longer, because healthy people, regardless of financial conditions, do not quit entirely. This is especially true, during a time of depressed social and economic conditions. The result is, that more people are thrown into the ranks of employment each year than are retired, the ratio of births as to deaths, still being the greater.

We all know that there are approximately 10,000,000 unemployed and that each year a general average of 1,150,000 persons are added to these, as a result of graduating from the schools and universities.

Under such restraining odds as these, it is remarkable that in three years our President headed off our fast disentegrating economic conditions, and from the brink of utter collapse led us again upward to the mountain top, where we can see hope and the lifting of the darkness o fidle despair. Bringing the ranks of the unemployed down to a number under 10,000,000 is applying an almost proportionate speed toward recovery, as we were experiencing in tobogganing down into the bowels of chaos.

It is a thing to fill our souls with delight to envision, what would have been the results if business had without fear given its wholehearted support to the cause, instead of showing at times an envious and rebellious spirit. W. H. WEAVER.
Washington, July 2.

Carnegie's Ambition.

How few there are who know of Andrew Carnegie's youthful ambition expressed by an entry he made in his diary 70 years ago, when the Civil War's end found him with an annual income of $50,000.

"Beyond this never earn—make no effort to increase fortune, but spend the surplus each year for benevolent purposes. Cast aside business forever, except for others.

"Settle in Oxford and get a thorough education, making the acquaintance of literary men—this will take three years' active work—pay special attention to speaking in public.

"Settle then in London and purchase a controlling interest in some newspaper of live review and give the general management of it attention, taking part in public matters, especially those connected with education and improvement of the poorer classes.

"Man must have an idol—the amassing of wealth is one of the worst species of idolatry—no idol more debasing than the worship of money. Whatever I engage in I must push inordinately; therefore should I be careful to choose that life which will be the most elevating in its character.

"To continue much longer overcome—$1,000 a week coming to what a disappointing pass . . . years on years of $1,000 an hour, or, was it a thousand a minute.

(Wall Street Journal.)

The Post Impressionist

Who Has Remembered?

Post Office, Monday.

According to the Old Style Calendar, it was the feast of St. Jude. On the feast of St. Jude, somebody always brings a wreath of the tomb of Cardinal Stuart in St. Peter's, at Rome: because that cardinal was an heir to the British throne—and because St. Jude is the patron of lost causes.

"You knew Alexander Berkman, didn't you?" the boss asked us.

We'd known him.

"Well, are you going to give us a column on him?" the boss pursued.

And we wondered why we should "do" a column on Berkman. And the boss informed us:

"Because his death has just been announced from Nice."

* * *

One of our young radical acquaintances sauntered into the office. He is very red—real red—so red that he scorns a red tie: as bourgeois. He inquired:

"What are you writing about?"

We told him.

"Berkman?" echoed this modern revolutionist. "Who's he?"

* * *

Died last week on the Riviera. For years and years Berkman had been in another world. Probably he was never in the real world at all . . .

Yet once upon a time his name was in every American mouth—and generally as an anathema.

* * *

Those were the days when to call a man a social-revolutionist was to mean that he was an anarchist—the days when a few people still read Bakhunin—the days of Kropotkin in London, Johan Most in Chicago—the New York days of Emma Goldman and Hippolyte Havel. If you ran into a riot ever so innocently, and it could be proven that you had ever heard an oration by Berkman, you were, to all intents and purposes, already in the chain-gang.

* * *

Berkman began, like most anarchists, as a practical anarchist. Without any personal malice whatsoever, he tried to kill Henry C. Frick, chairman of the Carnegie Steel Co.—but only wounded him.

Berkman was sentenced to 22 years in prison, served about 14 of them, but emerged, also like most anarchists, as a philosophical anarchist.

* * *

Few people knew that he nearly broke jail, or that, rather, jail was almost broken for him. He once told your columnist how the tunnel, that certain friends dug for him needed merely one more day's work.

But it was discovered.

He wrote a book on his prison experiences. Somewhere, we still have our copy, autographed for us in its author's big round chirography. It was a rather well-done book.

But it was a financial failure.

* * *

The Post-Impressionist recalls Berkman as a tall, raw-boned, expressionless person, of speech very slow, of voice very low—in ordinary conversation. He had a timid manner. He was extremely pale—as if he could never shed the prison pallor. He was extremely near-sighted—which perhaps explains why his Pittsburgh pistol was so ineffective.

* * *

He was a true Communits: private property was a misdemeanor. But he was a true anarchist: government was a felony.

Let us, therefore, abolish property! Let us doubly abolish government!

* * *

And yet, in his post-prison phase—which was when we knew him—he was, in practice, among the mildest of human beings. He may sometimes have preached violence: he lived in almost monastic quiet. He may sometimes have advocated license: all gossip to the contrary notwithstanding, he imposed upon himself an almost monastic restraint.

Somebody once wrote a story about a terrorist who wanted to die for human liberty, but who died of a broken heart because of the death of a canary, which he had long kept shut up in a cage. Somebody—wasn't it Lomax Hunter, of Richmond?—once wrote a poem about an assassin who, fleeing through the woods from the closely following police, nearly broke his leg in an endeavor to avoid trampling on some wild violets.

The Berkman we knew might have been either of these men.

* * *

Revolutionist Berkman greeted the Russian revolution with peans of praise. He rushed to Russia. He found revolutionary Russia capitalism behind a mask, government intensified. He cursed it, it exiled him. The Russian revolution was as deep a disappointment to the anarchist as to the Czar.

* * *

Berkman's life was a failure devoted to a foredoomed cause: not only a wrong cause—a cause thoroughly impracticable. And his death was symbolic of his whole life, a not grotesquely altered echo of the Frick affair. He wanted to kill himself instantly, by a shot through the heart; he missed his heart—and died slowly from a wound in the lungs.

The Once Over

By H. I. Phillips.

Highway Declaration of Independence.

With apologies to the New York Automobile Club.

1. When in the course of human events it becomes necessary for a large element of the population to climb into automobiles, a decent respect for ambulance surgeons, police and pedestrains requires that they give common sense a reasonable workout.

2. We hold that all men are created equal and that this goes for women and children.

3. We hold that they are endowed with certain unalienable rights, and that, if not, they are at least entitled to think so.

4. We hold that among these rights are life, liberty and the desire to get between two given points without jumping, sliding or pole vaulting.

5. We hold that the term life as used herein is taken to mean an existence not confined to living in a cyclone cellar, tree-top, trench, dugout, or cross-arm of a telephone pole.

6. We hold liberty as herein used to mean freedom to cross a street for a bag of potatoes without consulting the wishes of a pop-eyed idiot at the wheel of a limousine or a cold-hearted Attila driving a police car or fire auto.

7. We purposely eliminate the phrase "pursuit of happiness" from this declaration because we appreciate that too many people think happiness is something indelibly linked with the pursuit of picnic grounds, hot dogs, tourist camps, Joe's Seaside Rotisserie and a battle with red ants, mosquitoes, ptomaine poisoning and traffic lights.

8. We hold it to be self-evident that a red light is by no means a green light and that a green light is never used merely because the police have run out of red lights.

9. We hold it to be self-evident that a sign, "Slow Down. School Ahead," does not herald the approach to the International Speedway, the old Vanderbilt Motor Parkway or the course for a new speed test by Maj. Campbell.

10. We hold it to be self-evident that the purpose of a white line in the middle of a highway is to divide traffic into two opposite lanes and that it is a proof of idiocy to assume that it was put there by some coalminers to pay an election bet.

11. We hold it to be self-evident that "No Turns on Red" is not synonomous with "Waltz Me Around Again, Willie."

12. We hold it to be self-evident that an automobile is an instrument capable of destruction when not properly handled and that the technique is slightly more involved than that which is required in peeling a banana, winding a watch or playing puss-in-the-corner.

13. We hold it to be self-evident that nobody desires the high light of an automobile trip to be a maltese cross in the morning papers showing where the tree was before the car hit it.

14. We therefore declare ourselves in a state of revolt against the traditions and customs of motoring, pledge ourselves for a New Deal in traffic, and hope for the best.

The 1936 Election Result.

Despite the picture of the coming election as a battle of greed versus humanity, it is, as always, just a battle of greed versus greed and the voters on the winning side will, true to traditions, believe they are all humanitarians de luxe.

Mr. Raymond Moley, formerly a head brain in the Brain Trust, says there has been too much tearing of passions to tatters. "It is not going to be a good year for o'erdoing Termagant or out-Heroding Herod," he declares. Maybe Mons. Moley thinks, as many do, that Alf Landon may panic the voters by the mere expedient of appearing calm and talking very slowly.

In fact, it is this department's conviction that the best thing Mr. Landon could possibly do to win voters is to seem pretty uncertain about everything and wind up his speeches with, "I'm sorry but the whole situation's got me guessing, and you'll have to excuse me."

It cost the National Broadcasting Co. $265,457 to broadcast the two major conventions. This is getting off with the minimum penalty and shows that there is no disposition just now to let the punishment fit the crime.

Copyright, 1936, by the Associated Newspapers.

The League Stands

Nations' Brotherhood to Gain in Strength, Says Sweetser.

By Barnet Nover.

There is far more confidence at Geneva in the continued existence of the League of Nations than there is in the continuance of peace. This is the considered view of Arthur Sweetser one of the directors in the League Secretariat who is in Washington on a brief visit.

"This might seem like a paradox. In view of what is now happening at Geneva, many believe that the League faces collapse. Certainly many would take the position that the outbreak of a world war would inevitably mean the disappearance of the League. Yet it can be taken for granted that whatever happens the League will continue. It has proved to be such a fundamental and indispensable agency in international relations that it would survive even another world war. Unquestionably it will survive the present crisis.

"The fact of the matter is," Mr. Sweetser continued, "that in considering the League's future it is necessary to lengthen our focus, to pull out the telescope. It is not a movement or an agency that depends for its success or its failure on one particular event. It is part of a long sweep of history and if we take this long-range view the present and other crises tend to flatten themselves out.

ARTHUR SWEETSER.

Tensions Rising.

"There can be no doubt that the tensions today are rising. At a time when nations are steadily being compelled to come closer to each other, when the mechanical, commercial, financial and even emotional tendencies crowd the world together as never before, composite tendencies are also on the march. There has been a decided increase in the nationalistic spirit. Each nation is being driven back into itself. Tariffs, armaments, supernationalist emotions have the upper hand. These tendencies are driving the nations toward war. But it is partly because of these separatist tendencies that the League has come to be accepted as an essential part of the modern world, unifying what intense nationalism tends to tear apart."

Mr. Sweetser has been with the League since it began in 1920. He was for years second man, then acting head of the information section, and now has the rank of director attached to the principal officers of the secretariat.

He recalls that when the League started, it was a little more than a collection of 100 or so officals and a bare Covenant of 26 articles. It had little form or substance. It was simply an idea let loose in a world weary of war.

"In those days," he says, "we used to thumb the peace treaties to see what references they had to the League and what tasks we had to do. For a long time it was the secretariat which gave the League its principal impulse and direction. In those days, too, the League was preeminently a European agency dealing for the most part with certain special localized problems such as the Saar, Danzig, Upper Silesia, etc. The non-European nations, while most of them quickly joined the organization, did not, for some time, show any marked activity in its deliberations.

Situation Different.

The situation today is completely different, Mr. Sweetser points out. Now practically every foreign office in the world has its own group of experts and jurists, who know the minutiae of League problems as well as do the experts at Geneva. A great many nations maintain permanent staffs in the Swiss city so as better to keep in touch with League developments. And the amount of work done by the League has grown enormously.

"During these past 16 years," Mr. Sweetser says, "the League has become the medium of international co-operation in an infinite number of ways. In dealing with such problems as health, opium, and a whole host of technical, humanitarian and other problems, the League is decisively established. With regard to them, you cannot conceive of a world without the League, no matter what world-shaking political developments may occur. And this substratum of international activity provides a firm foundation around which the wider League, the league of peace, has been and is being built.

Mr. Sweetser does not hide the fact that this peace-preservation League is going through a period of great crisis as a result of the Italo-Ethiopian dispute. But he believes that this crisis may have some good consequences as well as bad for the Geneva organization. Nor does he believe that the recent notice of resignation from Guatemala, Honduras and Nicaragua foreshadows any wholesale abandonment of the League by its members.

"The feeling at Geneva," says Mr. Sweetser, "is that the League, like any human organization, will develop unevenly. It will have its moments of strength and its moments of weakness. Its power and prestige stood extremely high last October. They are admittedly low now. The League is obviously passing through a crisis.

Predicts New Era.

"But I have no doubt it will pick up again. People at Geneva certainly have no illusion that the League is unchangeable or unadaptable. The stresses and strains to which it has been subjected differ little from the stresses and strains to which national governments are subjected. And they provide the necessary stimulus to make the organization more effective in the future.

"Contradictory though it may seem at first glance, it is nevertheless true that confidence in the continued existence of the League is higher today, despite the present crisis, than ever before in its history.

"Before the League's potentialities had been tested, nobody knew how much resiliency it had. Nobody knew what it could and could not do. Hence, when the first crisis occurred, there were widespread fears that the League might collapse. But that is over now. People are not worrying about the League as much as about the issues it finds itself compelled to deal with. The very circumstances that there is so much talk today about the need of applying the lessons learned from the first application of sanctions shows that the League is a permanent institution, whose procedure may be changed, whose activities may be curbed or extended, but whose continuance in behalf of the attainment of world peace is no longer a subject of debate.

Asked what the outlook was for making the League into a fully effective instrument of war prevention, Mr. Sweetser replied that in this matter, too, it is necessary to take the long term point of view. He does not believe that the League can be expected to provide complete security any more than any existing government, however long established in power, can give absolute security against violations of law, robberies, murders, riots or even civil war.

Schools of Thought.

"There are and probably always will be two schools of thought on the question of whether the League should have big teeth or little. Which tendency will ultimately win out is unpredictable. But my own feeling is that in the long run the League is bound to develop into a strong agency of law with powerful means of enforcement. And I daresay that will be true even if there is a war. For there is no going back to the old system of complete anarchy in an ever-contrasting world.

"But we must not forget in this connection that the League as a war-preventing agency has again and again proved a reality. Its failures, however, are always more dramatic, more newsworthy than its successes. It will always be clear when there is a war and therefore very easy to blame the League for not having prevented it. But it is, of course, impossible to prove that there would have been war except for the League's constructive work.

"Personally, I feel certain that, had it not been for the League, a war would have followed the Marseille murders in October, 1934. In the past, wars have broken out with much less provocation. But though tensions rose to the boiling point in the Balkans after the assassination of King Alexander of Yugoslavia, the nations involved took their grievances to Geneva, fought the matter out over the Council table rather than on the field of battle and finally achieved a settlement. That the League then prevented war seems to me indisputable. Yet it cannot be proved as it can be proved that, despite the existence of the League, war occurred in East Africa.

War Almost Came.

"I think it is also arguable that, had the League not been in existence in March, 1935, when Germany moved troops into the demilitarized zone, there would also have been war. The failures of the League are advertised; too often its successes are unrealized or attributed to other causes."

Mr. Sweetser does not believe that the discussion at the September Assembly on the subject of modifying the Covenant will lead to any drastic change in that organic law. He believes that the experience of the last months has shown that the Covenant as it stands gives adequate powers for the task the League has to perform; that it is really the policies of the member governments which need stiffening if the League is to be effective.

The tendency seems to be, he believes, to keep the Covenant but to modify and improve the methods of enforcing it. From this point of view the Italo-Ethiopian crisis and the history of the first use of sanctions may prove a valuable guide to future action. The increasing advocacy of special regional agreements, many of which are already in existence, to apply military sanctions while League members in general limit their action to the application of financial and economic sanctions, indicates the use being made of experience.

"Cynics and scoffers," said Mr. Sweetser in conclusion," may find it grimly amusing that just at this time the League should have moved into its new building on a hill overlooking Lake Leman. They are calling this structure the 'mausoleum' of the Geneva organization. But such cynicism, he believes, is premature.

"Like the new building the League is still an unfinished structure. Learning from the experience derived from living in it, certain rooms will be rearranged; new wings may from time to time be added thus changing the general appearance. But the foundations and the framework of the League, like the foundations and the framework of the League palace, are built on rock."

Stalin Blocks Bi-Party State In Soviet Union

'We Are Still Far Behind United States,' Says Dictator's Aid.

By the Associated Press.

Moscow, July 5.—A promise by Joseph Stalin that the Soviet Union will avoid an electoral system under which one party could defeat the government and take its place was quoted today in a speech by G. K. Ordjonikidse, commissar of heavy industry.

The reference to Stalin's words was deemed by observers to be particularly important in view of the change in electoral procedure provided by Russia's new constitution, which will establish direct and secret voting for the election of two new legislative chambers.

In addition to the Communist Party, social organizations, trade unions and a few other nonpolitical groups will have the right to put forth candidates.

Urges Self-Criticism.

Stalin was quoted as saying that since defeat of the government by a rival party would not be possible in the Soviet Union, the Bolshevik principle of self-criticism must be developed to the fullest extent.

"Any criticism of our failings must come from ourselves," he added. "The more we develop this practice, the more quickly we will be able to correct our errors."

Ordjonikidse addressed the council for development of heavy industry. He announced that certain branches of Soviet industry had surpassed the rest of Europe in output and efficiency, but added:

"We are still far behind the United States."

Recommending an increased study of American methods, he said the productivity of labor in the United States was double that in the Soviet Union.

To Cleanse Schools.

The Communist Party decided today to cleanse Soviet schools of so-called advanced and scientific teaching methods and to restore the old-fashioned schoolmaster with complete and undisputed authority.

The teaching of pedology (child study) is to be abolished and all published books on that theory will be criticized severely by the official press.

The party edict followed a meeting of its central committee, where "scientific classifiers of children" were accused of instituting an imported bourgeois system dressed up in Marxist phraseology.

A published statement charged that the purpose of their tactics was to attempt to carry out the theory of higher and lower classes and races, based on the fatalistic idea that the capacity of children depends upon biological and social factors, and their heritage.

Under the pedological system, the statement said, thousands of normal children have been classified as backward and segregated in special schools.

These schools are to be reorganized and most of the pupils re-transferred to schools for normal children.

Officer Hurt in Fight With Prisoner Better

Policeman Henry H. Prince, Eighth Precinct, injured seriously Saturday while arresting a colored man suspected of snatching a pocketbook, was reported slightly improved yesterday in Garfield Hospital.

Prince suffered head and back injuries when the man threw him from his motorcycle at Eighteenth street and Columbia road northwest. Prince later arrested the man at Fourteenth and Newton streets northwest. He fell unconscious as Tenth Precinct police responded to an emergency call.

The Handiwork of Grasshoppers and Drought

Associated Press Photo.

A ravaged cornfield near Pawnee, Okla., where even the cornstalks will have disappeared in a day or so.

St. Gabriel Parade Route Is Changed

For the first time since its inception 17 years ago, the route of the parade which annually opens St. Gabriel's Church carnival has been changed. It was shortened yesetrday out of consideration for the small children who are marching.

The parade will start as usual at Eighth and Randolph streets northwest at 7 p. m. and run east to Georgia avenue. Instead of running north as far as Farragut street, it will turn east at Decatur street to Illinois avenue and then south to the carnival grounds at Grant Circle.

The parade will be led by the American Legion Massed Color Corps, Chairman Thomas A. McNamara announced yesterday. Among the bands will be those of the Metropolitan Police Boys Club, Knights of Columbus, Elks Club and Sons of the American Legion.

Pilot, 2 Passengers Killed in Crash

Norfolk, Va., July 5 (AP).—Garnett H. Tonkin, 36, of Norfolk, was killed, and two other men, Melvin D. Sawyer, 23, of East Lake, N. C., and Albert Murray Gard, 25, of Manns Harbor, N. C., were fatally injuried in the crash of an airplane piloted by Tonkin, near Nags Head, on the North Carolina coast this morning.

The crash occurred about 7:45 a. m. The plane struck near a cottage on the Currituck Sound side of the beach. Tonkin died from a broken neck, and the others died en route to a Norfolk hospital.

Tonkin was manager here for the Leckie Coal Co., wholesale and mine operators.

30,000 Spanish Reds Are Urged to Revolt

Oviedo, Spain, July 5 (U.P.).—Leaders of the Spanish Communist Society tonight urged reds to take up arms against the government. The plea was made at an open-air meeting attended by more than 30,000 Communist, including men, women and children.

The government was accused of favoring capital over labor. Leaders said a popular front was the only barrier labor could construct against the force of reaction.

Drought

Continued from Page 1.

rounded Federal program for drought relief, co-ordinating the activities of all Federal agencies.

Harry L. Hopkins, WPA administrator, on Saturday announced plans for co-operating with the Resettlement Administration in helping to remove families from the worst drought areas. WPA jobs also are to be provided for families in need.

The Weather Bureau reported yesterday there had been no rain in the morning in the most seriously affected areas in the Midwest, and that there was no immediate prospect of a break in the drought.

At the AAA, officials said the cattle-buying program announced last week to aid farmers would be inaugurated slowly, and that it was hoped comparatively few cattle have to be bought. It was emphasized there would be no immediate heavy purchases.

Attention was centered upon the July 10 general crop report when the first official forecast of 1936 spring wheat production will be made. This report is expected to indicate accurately the actual drought damage to all major crops in the Midwest.

Four Crushed to Death As Automobile Hits Tree

De Kalb, Ill., July 5 (AP).—Four persons were crushed to death today when their automobile hit a tree and folded up like an accordion.

The crash reduced the length of the wheelbase of the car by more than half. A wrecking crew worked half an hour chaining the front of the car to the tree and the rear bumper to a truck towing car, to pull the machine far enough into shape to permit removal of the bodies.

The dead were Carl Alber, 30, and J. O. Dirks, 30, of Kansas City, Mo., employed at Mount Morris, Ill.; Arlene Rohns, 22, of Mount Morris, and Isabel Wagner, 21, of Freeport, Ill. The accident occurred after the car sideswiped another.

Relief to Steel Workers

Continued from Page 1.

drive for industrial unionization, in a statement characterized these pronouncements as attempts to make the workers believe the committee for industrial organization was "interested only in precipitating disorder and causing strikes."

Council Meets Thursday.

By the Associated Press.

The American Federation of Labor's executive council will meet Thursday to decide whether to press charges of "dual unionism" against John L. Lewis, president of the United Mine Workers, and his associates in the campaign to organize all steel employes.

Observers saw three possible courses for the council to take:

(1) To suspend Lewis' United Workers and the 11 other unions associated with them from the federation.

(2) To drop the charges and join Lewis in his drive to bring every steel mill employe into the Amalgamated Association of Iron, Steel and Tin Workers, an A. F. of L. union.

(3) To direct a committee to try to make peace between the warring craft and industrial union factions, but to keep the "dual unionism" charges on the books for use in case the peace efforts failed.

Some labor leaders thought the peace move was most probable, in view of the steel industry's vow to keep the open shop.

Such an effort, these leaders said, would tend to unite labor, even though it did not completely heal the wounds opened by the long craft-industrial union war.

A "dual union" is a union outside the A. F. of L. that takes in members eligible to a union belonging to the federation. The council's charges against Lewis and his associates contain one general and one specific count.

The general count is formation of the "committee for industrial organization" to promote unionization of mass production workers by industry, regardless of their eligibility to craft unions.

The specific count is against the committee's support of the Radio and Electrical Workers Union. The federation refused to charter that union after deciding to organize radio workers into the electrical workers' union.

Lewis' support of the Marine and Shipyard Workers Industrial Union, a "dual" organization, and his avowal to disregard craft lines in organizing steel, automobile and rubber workers, also figure in the picture.

The council is controlled by craft union leaders, and 9 of the 15 likely to vote were reported last week to favor suspension of the Mine Workers and the 11 other unions. Whether they would want to take this action in view of the steel industry's proclamation and the lack of unanimity, however, is another question, observers believe.

CHICAGO
in 4 1-3 hours

5 TRIPS EACH WAY!

Central has added one more through flight daily each way to meet the ever-increasing demand for travel in new, smooth-flying, soundproof Central airliners the fastest, most frequent service between all cities served.

4 1-3 Hours to Chicago $36.00
(Excellent connections at Pittsburgh or Cleveland)
200 Minutes to Detroit 25.85
145 Minutes to Cleveland 17.75

Phone: National 2171

District Traffic Manager,
Charles E. Shoemaker, Jr.

CENTRAL AIRLINES

Off the Record.

By Ed Reed

"Calling Car 48! Chase away the knot hole gang at Griffith Stadium!"

Coroner Plans Inquiry in Boy's Death in Plunge

Refuses Certificate Until Inspector Examines Fire Escape.

Coroner A. Magruder MacDonald refused to issue a death certificate yesterday in the death of William Jones, 9, who died in Emergency Hospital Saturday after he fell three floors from a fire escape.

Dr. MacDonald said he is holding up the certificate until a District building inspector examines the fire escape in the rear of the boy's home, 1489 Newton street northwest, to determine if it conforms with regulations.

The boy, who had been warned by his mother, Mrs. William L. Jones, not to play on the fire escape, had gone into the apartment to get a glass of water. Apparently trying to tease his mother, he ran down a corridor and got out on the third-floor landing of the safety device.

He slipped under a protective rail and fell three floors. He died of a fractured skull a few hours later.

Lewis & Thos. Saltz, Inc.
1409 G STREET N. W.
ANNOUNCE A
SALE
OF THE NATIONALLY FAMOUS
French, Shriner & Urner Custom Shoes
A COMPLETE SELECTION OF ALL LEATHERS FOR DRESS, SPORTS, BUSINESS AND TRAVEL
Some Models as Low as
$8.95
SHRINER SHOES AS LOW AS
$5.95
Custom Grade and Shriner Sports Shoes Are Included in the Sale
LEWIS & THOS. SALTZ
INCORPORATED
1409 G STREET N. W.
NOT CONNECTED WITH SALTZ BROTHERS INC.

Camalier & Buckley
ANNOUNCING OUR ANNUAL
JULY CLEARANCE

It is our policy each July to go through our stock, close out such items as are discontinued or slightly marred, and by so doing we are able to maintain at all times a selection of the finest and most up-to-date merchandise in the city.

Luggage
Handbags
Gifts
Boots

WOMEN'S HANDBAGS

$3.00 value $1.95
$5.00 value $3.95
$7.50 value $4.95
$10.00 value $6.95

GIFTS

$12.50 value—solid Mahogany smoking stand $6.25
$10.00 value—Cellarette (one) $5.00
$25.00 value—Lamps (2), fine ecrase leather base, parchment shades $12.50
Other Gifts ½ Price

LUGGAGE

$20.00 value—Men's brown canvas, pigskin trimmed hanger case $16.00
$25.00 value—Ladies' airplane 8-dress hanger case $18.75
$17.50 value—8-dress hanger case $13.15
$5.00 value—18-inch overnight case $3.75
$7.50 value—18-inch overnight case $5.60
$5.00 value—18-inch surface cowhide country club bag $3.75
$10.00 value—18-inch genuine walrus country club bag $7.50

Specialists OSHKOSH Luggage

1141 Conn. Ave.

Camalier & Buckley
Fine Leatherwares

2 Doors Above The Mayflower

Expert Repairing

When Tank Hits Wall at Full Speed

The Post is the only morning paper in Washington with Associated Press WIREPHOTO Service.

Associated Press Photo.

KEEPER OF BEES. (Left) Priscilla Jaquith caring for her bees on roof garden of Rockefeller Center. The bees are kept to pollenize trees on the roof garden.

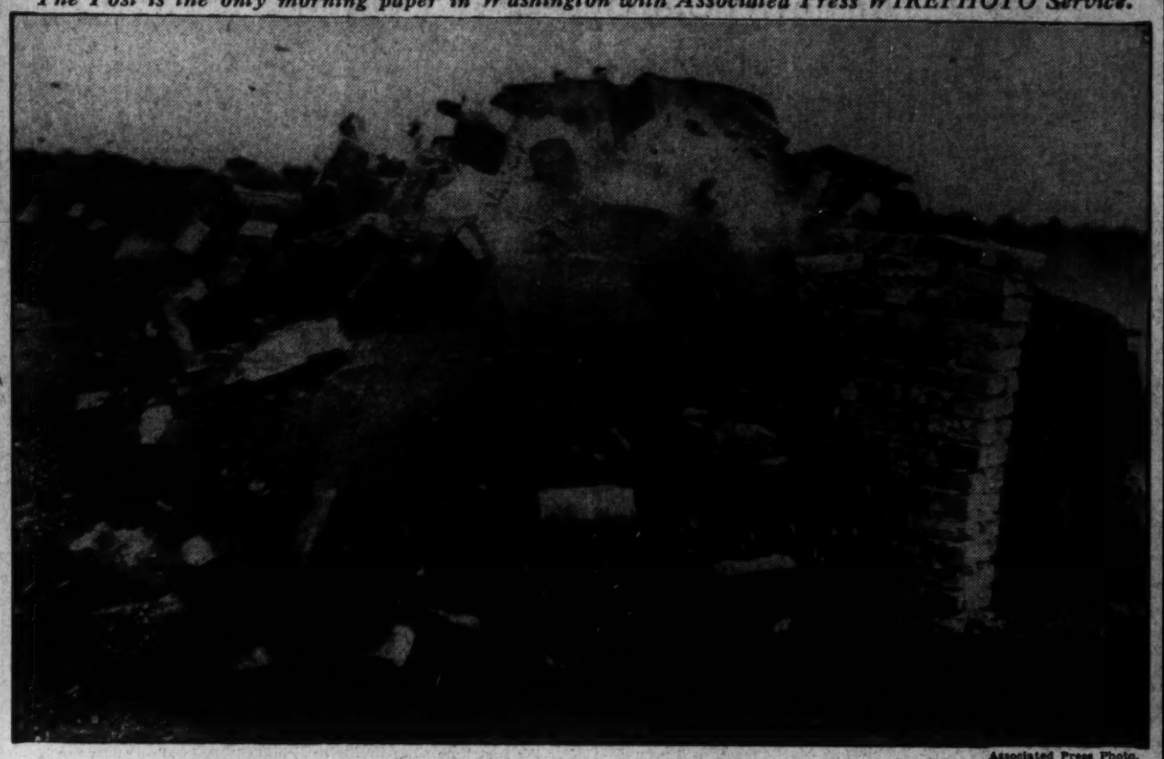

Associated Press Photo.

CRASHING THROUGH. Bricks and mortar flew in every direction in Berlin when a German two-man tank broke through this solid wall at full speed during exercises at the Wuensdorf Military Training Grounds in a demonstration of Hitler's new war equipment.

Associated Press Photo.

HULA CHAMPION. (Right) Tani Marah, Honolulu, who won over 100 competitors seeking title of Hula dancing champion in a contest at the International Exposition in San Diego, Calif.

Associated Press Photo.

DROPPER FILLS TANK. Ira Hassett, of Glendale, Calif., uses an eye-dropper to fill the fuel tank of his gasoline-powered model, entered in the National Model meet in Detroit. Two squirts of the dropper furnish fuel for a flight.

Post Staff Photo.

ALLEGIANCE TO THE FLAG. Representatives of veterans of this Nation's last three wars and Boy and Girl Scouts recite oath of allegiance to the flag on the steps of the Capitol. Left to right are Joseph L. Koehl, commander of the Department of Agriculture Post, No. 36, American Legion; W. F. Van Seringen, commander of the District of Columbia and Maryland Divisions of the Sons of Confederate Veterans; Maj. Robert W. Wilson, Camp No. 171, United Confederate Veterans, and Lieut. Col. Samuel J. McWilliams, past department commander of the United Spanish War Veterans.

Associated Press Photo.

BABE RUTH SAILS for Nova Scotia, where he will attend the Pictou Lobster Festival and go fishing on the St. Marys River. Left to right are Mrs. Ruth, the Babe, and Julia Ruth, their adopted daughter.

Post Staff Photo.

BOY! THIS MILK IS GRAND. Play is interrupted at the Gospel Mission picnic for a few hearty drinks of milk. Left to right are Hazel Walker, Lois and Doris Glusson and Bobby and Billy Beckert.

Wide World Photo.

DROUGHT REFUGEES. Carrying all their worldly possessions, this family, forced to give up their home in Oklahoma because their farm lands were destroyed by drought, are shown on their arrival in San Fernando, Calif.

Local Theaters Line Up Screen And Stage Hits

Capital Executives Make Known Their Plans for Impending Weeks.

Numerous big name stage attractions have been lined up for Loew's Fox Theater during the next 60 days, Carter T. Barron, Loew's Eastern division manager, announced last night.

Included in this array of "in person" stars are George Olsen and his orchestra, with Ethel Shutta; the famous Duncan sisters, celebrated for their "Topsy and Eva" roles; Guy Robertson, famous movie star, and the New York musical, "Spring Is Here," in which Ernest Truex is the star.

Both Mr. Barron and Gene Ford, manager of the Fox, wish to emphasize that "Spring Is Here" is not merely a musical tabloid, but a legitimate New York production, employing a real Broadway chorus, scenery, music and costumes. This musical comedy, one of the outstanding hits several seasons ago, played only on Broadway and in London.

Photographed Stage Play.

Stage productions translated to the screen will be an important part of Warner Bros.-First National-Cosmopolitan releases during the 1936-37 season. No less than eight plays, and possibly more, will be represented in the attractions coming to the Earle and Metropolitan Theaters here.

Six of the eigth stage plays have been presented on the stage in Washington. The most recent was "Sweet Aloes," starring Evelyn Laye, which will be presented on the screen as "Give Me Your Heart." Kay Francis, George Brent and Roland Young will have the leading roles.

Also seen last season was "Call it a Day," the Dodie Smith play, co-starring Philip Merrivale and Gladys Cooper. This current production is scheduled for early screen presentation.

One of the most important features of the list is the long-awaited screen version of "Green Pastures," co-directed by Marc Connelly and William Keighly. Rex Ingram heads an all-colored cast and the film, which already has been previewed on the West Coast, has won high praises.

Another hit, "Three Men on a Horse" will feature an all-comedy cast headed by Frank McHugh, as Erwin, the demon horsepicker. Mervyn LeRoy will direct.

"A Slight Case of Murder," by Howard Lindsay and Damon Runyon is the single mystery-drama on the list of play adaptations.

Three musicals will be produced from stage hits: "The Desert Song," to be made in Technicolor, with James Melton starred; "The Fortune Hunter," a vehicle for Dick Powell and Ruby Keeler; and "White Horse Inn," to be produced by Eric Charell, who first presented this European success at Radio City, N. Y.

Neighborhoods Not Slighted.

Outstanding pictures from the Metro-Goldwyn-Mayer Studios in Hollywood will be presented during the 1936-37 season at all of Warner Bros. Neighborhood Theaters in Washington, following their first run presentations downtown at Loew's Fox, Palace and Columbia Theaters.

John J. Payette, general zone manager of Warner Bros. theaters in the Washington territory, and Rudolph Berger, general manager of the M-G-M Exchange here, have signed contracts covering the new season. Warner Bros. new Uptown Theater, Connecticut Avenue above Macomb street, and the new Sheridan Theater, 6217 Georgia avenue, were covered by the arrangement, which also includes the other Warner houses in all parts of the city—the Ambassador, Apollo, Avalon, Avenue Grand, Central, Colony, Home, Savoy, Tivoli, York and Penn theaters.

Metro-Goldwyn-Mayer will present a minimum of 44 and a maximum of 53 productions during the season. Details of 33 of these features were announced at the recent M-G-M sales convention.

Little

"THE MAN OF ARAN." Gaumont British release of Robert Flaherty's scenic-drama filmed on the Isle of Aran, featuring Colman King, Maggie Dirrane and Michael Dillane. Photographed by Paul Ivano. Musical score by John Greenwood. Directed by Robert Flaherty.
"IF I HAD A MILLION." Paramount production, featuring Charles Laughton, Gary Cooper, William C. Fields, Charles Ruggles, Mary Boland and all-star cast. Reviewed Sunday afternoon by W. A. Whitney.

Life is hard and earnest on the Isle of Aran, but the vicarious traveler to those rock-bound coasts can little realize how hard and how earnest until he has witnessed "The Man of Aran."

Superbly photographed by Paul Ivano and augmented by an excellent musical score by John Greenwood, this Robert Flaherty production recounts the life of those brave insular fisherfolk as reflected by Colman (Tiger) King, Maggie Dirrane and Michael Dillane, respectively as father, mother and son.

While the picture may seem long—the story aspects not furnishing quite enough narrative to carry all the scenic shots—the technical treatment is unusual, making the ocean perhaps the most important of the entire roster of principal characters, for it is against the sea the Aranic struggle for existence is waged.

Virtually going from the ridiculous to the sublime, this combination of "If I Had a Million," with its comic star cast, and "The Man of Aran" indeed exemplifies those extremes which have made the motion picture the great art it is.

Selected short subjects and a newsreel round out a program which, in its entirety, is one of the most striking the Little Theater has presented.

Potomac River Death Laid to Heart Attack

Hagerstown, Md., July 5.—Finding that Eugene Neikirk, 35, a member of a local haberdashery firm, was seized with a heart attack before failing into the Potomac River at Blackford's Landing yesterday, Magistrate C. Edward Heard, acting coroner, decided an inquest was unnecessary. Neikirk's body was recovered from the river, which was only 18 inches deep at the spot. He had been fishing from the bank. His widow, Mrs. Bessie Neikirk, and a daughter survive.

Nelson B. Bell

About The Showshops

WHETHER you are aware of the fact or not, Saturday's Fourth of July holiday was a freak day in Washington amusement annals.

There was, to begin with, a tremendous exodus of week-end vacationers to the Jersey shore resorts and other comparatively remote playgrounds; the double-header between the Nationals and the New York Yankees in Mr. Griffith's concrete ballyard attracted approximately 38,000, to watch the hometown boys take it on the chin twice, and, that night, all of the baseball crowd, plus 62,000 other casual wayfarers, packed onto the Ellipse to watch the pretty firecrackers, pin-wheels and skyrockets.

BELL.

Despite all this competitive "draw," both downtown first-run motion picture houses and the neighborhood theaters "packed 'em in" all day at night prices. At the Earle, the matinee patronage was a shade heavier than at night, although at the beginning of the last show there were standees on the orchestra floor. The Fox's Fourth outdrew last year's to an almost unbelievable extent. Last year the attraction was Edward Arnold, in person, over and above the usual screen and stage bill, but business was only 45 per cent of last Saturday's.

This condition in Washington's two downtown theaters presenting both film and vaudeville bills, was reflected in all of the other midtown cinemas and extended also to the outlying al fresco resorts. Glen Echo Park reports the biggest Independence Day patronage in the history of the popular amusement center and private advices from Colonial Beach are to the effect that the distant river spot was overrun with more visitors than it could comfortably accommodate.

Where did all of these amusement-seekers come from? One explanation is that the hegira of Washington residents was largely offset by incoming hordes of out-of-town visitors intent on holidaying in the National Capital—which reminds me of the method of procedure that used to be followed down in the tropics when one of the big excursion liners would drop anchor in the harbor. All of the tourists would break their necks getting ashore to see the sights and the launches that brought them in would return to the ship packed to the gunwales with townspeople anxious to get a squint at the palatial trappings of the floating hotel.

It was a nice arrangement that left everything even and everybody happy at the end of the day. That's the way it was here Saturday.

• • • •

What has become of Maxine Doyle, former mistress of ceremonies at the Earle for three years, then a decoration of the films for a year or two and now of the stage? A fortnight ago, Max was headlining with a stage act at the State-Lake Theater in Chicago and phoned a Washington friend that the next week would be played in Pittsburgh, the next in Philadelphia, the one after that in Baltimore and then Washington. I wouldn't be sure about Pittsburgh, but Philadelphia and Baltimore never came off. Washington, one learns from a little birdie, however, still has a nebulous, outside chance of seeing its former favorite adopted daughter on a downtown stage sometime around the week of July 24—maybe a little later, probably not a minute before, perhaps not at all. Nevertheless, there it is for what it is worth—if anything.

• • • •

In spite of summer heat, vacations, taxes, hell and high water, both Division Manager Carter Tate Barron, of Loew's, Inc., and Gene Ford, manager of Loew's Fox Theater, insist that practically every essential preparation has been made for the fourth annual production of the Fox's local talent revue, "Going Native," to be staged the week of August 14.

Auditions for principals will be held on Monday and Tuesday, July 13 and 14—next week, mind you—in special studios on the third floor of the Loew Columbia Theater Building, formerly known as the Metzerott Building, Twelfth and F streets, at 7:30 p. m. Auditions for members of the chorus will be held in the same place and at the same hour on Wednesday, July 15.

Several skits, chorus routines and songs already have been tentatively whipped into shape by the versatile Mr. Ford, who soon will have all of the material necessary for the show in hand.

From what I hear of one possible musical novelty, it will be worth watching at every performance, if for no other reason, just to be there when the darndest dog fight you've ever seen in a theater really comes off!

• • • •

With Johnny Mann quietly going about the business of getting Erwin Shaw's play of "Bury the Dead" into shape for early fall presentation by the New Theater acting company of Washington, Robert Porterfield is beating him to the punch, in a manner of speaking, by putting on the provocative antiwar work in his Barter Theater down in Abingdon, Va., on Thursday, Friday and Saturday of this week. Mr. Porterfield left the New York cast of the play, which is still running on Broadway, to take part in his own production in Abingdon, where admission to the theater may be purchased with postage stamps, produce, canned goods, live stock, or what have you that you're using for money. Doris Rich, Alice Buchanan and Robert Strauss will appear with the Abingdon entrepreneur at the head of a cast of 30 speaking parts.

• • • •

Boy, bring me my earmuffs and a hot brick for my feet. I've just been reading "How to Keep Cool in Washington," Frank La Falce's brochure on modern theater refrigeration! It's a Byrd of a story. I'm freezing!

• • • •

Meteorological Note.

The acting group of the Federal Bureau of Investigation tacitly forecast rain for tomorrow night. They say they are going to present "Pierre Patelin" in the National Sylvan Theater!

Hollywood

By Sidney Skolsky

Movie Boners

Hollywood, July 5.

In the flicker, "San Francisco," writes Iggie Guerrero, Jeanette MacDonald is singing the song of that title and she is wearing an orchid. Suddenly the flower disappears. However, a few scenes later, Miss MacDonald is still singing the same song, and presto, the orchid reappears.

BETTE DAVIS.

"George Brent borrowed a bathing suit from Bette Davis in the sequence on the yacht in the picture, 'The Golden Arrow,'" claims Irene Bates. When Brent left the yacht he didn't have a package with him. Yet in a later scene, when Brent is on the beach with another society girl, he has on the same bathing suit which Miss Davis loaned him."

Irene doesn't believe it was nice of George to keep the suit.

Charles Collins in the flicker, "Dancing Pirate," takes a long umbrella and hides it under his trousers—which is a neat trick by itself. "Not only is there no bulge," writes Augustine Ponte, "but Collins can stoop, kneel and move freely although the umbrella would probably reach from his thigh to below the knee." Perhaps they had flexible umbrellas in those days? . . . or perhaps Collins played the entire scene without really having the umbrella there.

Fred MacMurray in the flicker, "The Princess Comes Across," is rehearsing his band for the concert that evening. In fact, states Estella Balocca, MacMurray is most anxious that they be excellent. But, when the concert is flashed on the screen, Fred is the only one who plays. Just a soloist at heart.

Also in "The Princess Comes Across," MacMurray's friend steals Carole Lombard's bag—which the detective placed on the chair—and MacMurray returns the bag. However, says Ben Carlton, when the detective took Lombard's bag it was made of cloth and in the handle of the bag there was a pair of gloves. The bag MacMurray returned was of leather and contained no gloves.

In the flicker, "Boulder Dam," writes Sylvia Seinman, Ross Alexander, after the fight scene, is given a dented lunch box. Yet in the next scene Alexander is seen with the lunch box, but now it appears to be new and is not dented.

And in sending in a movie boner about the flicker, "Private Number," P. Gross recently made a fan boner.

He writes: "In 'Private Number,' Joan Crawford bids Robert Montgomery good-by as he returns to college in the pouring rain, and she leads the great Dane Hamlet through the rain with her. As soon as they enter her bedroom Hamlet is so nice and dry that he gets into her bed."

Copyright, 1936, N. Y. Daily News-Chicago Tribune Syndicate.

RKO-RadioHas Greedy Eye on Foreign Stage

Will Send Talent Scout to England and Continent; Coast Previews.

By the United Press.

Hollywood, July 5.—Complaining that there isn't enough star material in America to go around, Sam Briskin, RKO-Radio production chief, is set to launch a large-scale talent raid on England and Europe.

Briskin named Margot Fragey, head of RKO's foreign department, raider in chief. She leaves for London July 15 with a trunkful of contract blanks and her eye peeled for screen possibilities.

Either Briskin has a poor opinion of foreign screen talent or believes it too well protected to be lifted, for Miss Fragey will do her scouting in legitimate theaters. She'll look over the situation in England, Ireland and Scotland, then cross the Channel to skirmish France, Germany, Austria and perhaps Italy and Spain.

Briskin launched a campaign to build up RKO's contract lists a year ago, and has since signed 17 new players, most notably Joe Penner, Herbert Marshall, Parkyakarkus, Joe E. Brown and Ann Sothern.

Not only is stardust scarce in America, but established players have a tendency toward cutting down their outputs, Briskin says.

Shows of the Week.

"DOWN TO THE SEAS." (Republic).

War among the sponge divers of the Florida Keys is fashioned into a novel "B" class melodrama by this up-and-coming independent studio. The picture lacks major names, but makes up for it in enterprise and freshness, and the result is very presentable entertainment.

Russell Hardie and Ben Lyon are featured as male leads, with Lyon having somewhat the better of it in a hard-boiled, swashbuckling role as boasting, top diver of the fleet. The two are rival leaders of feudist factions, and, naturally, are also at odds over affections of the girl, Ann Rutherford.

Irving Pichel contributes a good performance as the heavy, playing the murderous captain of a poaching trawler who attempts to cast blame on Lyon for a killing done by himself. Pichel purposely raises Lyon from the depths too fast, but Lyon, although dying of the divers' malady, "bends," saves his rival and the girl from the captain's plot.

Director Lewis Collins maintains suspense skillfully, and photography by Harry Neumann is first class. Submarine shots are especially good.

"THREE CHEERS FOR LOVE." (Paramount).

Eleanor E. Whitney and Robert Cummings top a fair to middling "B" musical, based on the trite story of a theatrical troupe invading a girls' seminary disguised as pupils.

Whitney is the only bona fide student. She falls in love with Cummings, a song writer, who joins the faculty as music instructor, and William Frawley, as head of the troupe, puts on a show hoping her movie-magnate father, John Halliday, will buy it, which he eventually does for the happy ending.

Picture is designed chiefly to show off Whitney's dancing routines as plotted by Danny Dare. Louis Da Pron rates second hoofing honors, and Olympe Bradna, a newcomer, shows screen promise in a dramatic role.

"Swing Top," and "Where Is My Heart?" are best of the musical numbers composed by Ralph Rainger and Leo Robbin. Ray McCarey directed.

"THE BRIDE WALKS OUT." (RKO-Radio).

Barbara Stanwick, Gene Raymond and Helen Broderick give this comedy a brighter polish than its weak and obvious story deserves.

It is the familiar tale of a proud but low-salaried husband whose wife leaves him because she admires millionaires, but eventually returns to him to "save him from himself."

Players turn in uniformly good performances, and Leigh Jason, directing, maintains a pace fast enough to keep the plot from falling apart. (Ed. note: All of which was set forth in Saturday's review of the bill at RKO-Keith's.)

Copyright, 1936.

Film Table

RKO-Keith's—"The Bride Walks Out," at 11:15 a. m., 1:01, 2:47, 4:33, 6:19, 8:05 and 9:51 p. m.

Loew's Fox—"The Crime of Dr. Forbes," at 11:15 a. m., 1:50, 4:30, 7:10 and 9:50 p. m. Stage shows at 1:15, 3:50, 6:30 and 9:10 p. m.

Earle—"The Princess Comes Across," at 11 a. m., 1:35, 4:25, 7:15 and 10:05 p. m. Stage shows at 12:40, 3:30, 6:20 and 9:10 p. m.

Palace—"Private Number," at 11:30 a. m., 1:30, 3:25, 5:40, 7:40 and 9:45 p. m.

Metropolitan—"Hearts Divided," at 11:20 a. m., 1:25, 3:30, 5:35, 7:35 and 9:40 p. m.

Columbia—"Fury," at 11:15 a. m., 1:20, 3:25, 5:30, 7:40 and 9:45 p. m.

Tivoli—"Under Two Flags," at 2:25, 4:40, 6:55 and 9:15 p. m.

Ambassador—"The Princess Comes Across," at 6:15, 8 and 9:50 p. m.

Little—"Man of Aran," at 11:09 a. m., 1:08, 3:08, 5:08, 7:08 and 9:08 p. m. "If I Had a Million," at 11:51 a. m., 1:51, 3:51, 5:51, 7:51 and 9:51 p. m.

"Toning" Up for a Busy Studio Day

Mrs. Franchot Tone, Joan Crawford to the public and Mrs. Lucille Le Sueur-Tone in the family Bible, is a habitual swimming pool plunger-inner during the heated term. She is shown here poised for a dive into the cooling depths of the splendiferous splashatorium sunk in the back yard of her famous Brentwood Heights home in the general vicinage of Hollywood. Miss Crawford and her actor-husband, Franchot Tone, also are bears for badminton and some day we will show you the picture of Miss Crawford going into the air for a high one. Just now, though, she is busy on "The Gorgeous Hussy," her first large-scale costume vehicle, with Lionel Barrymore, Robert Taylor, Melvyn Douglas, James Stewart and Alison Skipworth.

The Federal Diary

By Betty Read.

A decision affecting almost every regular Government employe—past, present or future—and dealing with taxation of annuities paid to retired civil service employes was handed down recently.

With many thousands of dollars paid out in annuities to retired workers each year, the decision is important primarily because it touches the lives of so many men and women rather than because of the actual sum of tax money that will accrue to the Government from this source. The decision came from the Bureau of Internal Revenue.

The average annuity, by and large, is $1,200, and the new ruling deals with the method of payment of income tax.

The ruling came as a result of a request from a $1,200-a-year annuitant who wished to know the exact way he should figure his income for tax purposes. The decision in relation to this case which will have general application, is quoted in part.

"If an annuity is payable in two or more installments over each 12-month period, such portion of each installment shall be taxable as is equal to 3 per cent of the aggregate premiums or consideration paid for such annuity, divided by the number of installments payable during such years," the ruling reads.

"The consideration paid by the annuitant in the present case is held to include the amount credited to the tontine account and to exclude the interest credited to his individual account. Applying the law and regulations to the facts presented, $5.70 ($2,281.91×.03=$68.4573÷12) is the portion of the annuity payment of $100 each month which is subject to Federal income tax. For the six months of 1935 the annuitant received $600. Of this sum, $34.20 ($5.70×6) is the part which should be included in the annuitant's gross income for that year and the remainder, $565.80, should not be returned as income.

Assuming that like provisions will be in effect for the years 1936 and 1937, $68.45 (3 per cent of $2,281.91) of the annuity for 1936 will be taxable and $1,131.55 will not be taxable. The total amount to be excluded from gross income for 1935 and 1936 is, therefore, $1,697.35. This leaves $584.56 ($2,281.91 minus $1,697.35) to be excluded from gross income for 1937. Consequently, of the annuity of $1,200 to be received in that year, $615.44, or the difference between the annuity and the excluded sum of $584.56, is the amount which will be included as taxable income in the annuitant's return for that year.

The sum of $2,281.91 is the amount the annuitant paid for the annuity by amounts withheld from his compensation.

Farm Reservoirs Built.

Plans are being worked out at the Soil Conservation Service for putting many of the Nation's farmers to work building tiny farm reservoirs and dams, ditches, terraces and other devices to hold water, so that when the drought ends in the Middle West they will be prepared to conserve the precious rainwater.

Crops are failing, cattle dying and the situation is becoming so acute in the Dakotas that the Government is planning to put some of the farmers in direst need on relief and has turned them over to Soil Conservation to find means of employing them.

"We don't know when the rain will come, but we hope to get the farmers to work very shortly so that when it arrives we will have intelligent means of conserving the water," said an official of the Soil Conservation. The plan will be completed this week.

Overtime Checked.

Throughout the entire Government service, a record is being kept these days of overtime of employes. It started on July 1 as the first monthly report on the extra number of hours the regular employes work is due at the Civil Service Commission on July 31. This monthly tabulation will be kept until Congress meets in January, when the commission will make recommendations for laws covering the situation.

Claude Babcock, whose resignation as president of the American Federation of Government Employes, will be acted upon by national convention in Detroit in September, has opened private offices in the center of the city.

He is on leave of absence with pay from the federation until the matter of his resignation is decided and his new work is straightening out difficulties for Federal employes.

It's Personal Service.

"This is a personal service to Government employes and one for which I make very few charges," he said at his office the other day. "People with whom I have dealt for years come to me to straighten out their difficulties—perhaps trouble with their bosses, loss of jobs or desire to make transfers.

"I have found that most Government employes do not really know what the Civil Service act provides, and I merely interpret it for them and try to help them," he said.

Babcock was secretary to the Commission before taking the presidency of the federation.

"This is the same thing I have always done, but have just moved my headquarters," he said.

5-Day Week Sought.

Some good, hard summer spadework in the interest of Government employes has been begun by the National Federation of Federal Employes and is being directed from national headquarters in Washington. The entire country is being canvassed through its local units to sound out candidates on their stand on the measures for which the federation stands. Then, too, material for use at the beginning of the next Congressional session is being compiled, for the federation will try again to introduce bills which it unsuccessfully sponsored during the Seventy-fourth Congress.

One of the bills which the federation will push again is the one for a five-day working week for all Federal employes.

Praise Swamps F. B. I.

The Federal Bureau of Investigation which, by the way, puts out through its athletic association, one of the most complete publications of any Government department, says it is actually swamped these days with letters of congratulations on its work in cleaning up the country's public enemies.

The register of prominent visitors within the month sounds like a who's who. Among them have been Ricardo Cortez, John Boles and Paul Lukas, of the cinema world; Gene Buck, composer of the theatrical world; Joseph Hergesheimer, of literary fame, and a long list of diplomats and statesmen from foreign lands.

Rent your spare room with a Post Classified Ad. Just call an Ad Writer, National 4200.

Broadway

By Ed Sullivan

New York, July 5.

Fraudway Feuds.

Much has been penned about the ethics of newspaper columnists heckling . . . I have never done a lot of it, as our City Desk has a large blue pencil reserved for deletions . . . But, as a matter of fact, illustrious Charles Dana and Bennett and Munsey and Pulitzer were no mean hands at vitriolic characterization of each other . . . They did it in their editorial columns, and "blackguard" was almost a term of endearment among these dear departed ruffianly gentlemen of the press . . . The stinging epithet and the biting phrase are not modern inventions of Broadway columns.

William McGuire.

• • • •

John Steel and Josephine Huston are very wise . . . Steel, warbling at the Paradise, has turned down big money vaude offers, insisting that he can't do seven shows a day without straining his voice . . . Ditto the Huston sensation, who rejected a tasty bid to warble at Loew's State.

• • • •

Peggy Kent offers these unusual name combinations from the Cotton Market: A. Mr. Hook and Mr. Nye, a Mr. Jollie and Mr. Happy, a Steele and Glass, a Nickel and Penny, a Leight and Bright, Day and Weeks, a Mr. Rainey and Mr. Sunshine, a Colt, a Wolf and a Fox, a Blue, Green and Brown, a Fisher, Hunter, Baker, Miller and Pope.

• • • •

Add Walkouts.

O. Henry was noted for his walkouts . . . Once a publisher gave him a $300 advance on a short story . . . O. Henry promptly dropped out of sight . . . The publisher's detectives found him in Louisville, Ky., working as a groom in a racing stable . . . Van Lingle Mungo is a recent instance.

• • • •

Editors are rarely as erratic as their writers . . . But Ray Long, the poobah of Cosmopolitan, had an important date with one of the big advertisers for a Thursday . . . On Wednesday, he cabled from a tramp steamer that he was on his way to Tahiti.

• • • •

Songwriter Al Dubin, one of the highest paid, disappeared once in the middle of a flicker . . . They hunted high and low, finally found him in one of the toughest dives on the Mexican border, playing the piano and enjoying himself hugely.

• • • •

Dillinger walked out of the bastille at Crown Point, Ind., after posing for one picture with his arm affectionately draped around the sheriff's neck . . . Then one day he walked out of a Chicago theater!!

• • • •

William Anthony McGuire, who penned "The Great Ziegfeld," was the most irresponsible of the Broadway writing clan . . . He used to drive Ziegfeld daffy by disappearing after writing one act . . . Ziggie finally located him at Palm Beach, and shot him a furious 200-word wire . . . Within an hour, the answer was on the Ziegfeld desk, a one-word answer: "Yes" . . . Ziegfeld shot back another wire: "Yes, what?" . . . McGuire answered: "Yes, sir."

• • • •

Producer Al Woods used to lock up Sammy Shipman in a hotel room and sit outside, guarding the door, until Shippie completed the job . . . But it cost Woods a small fortune in cigars.

Copyright, 1936, by the Chicago Tribune-New York News Syndicate, Inc.

Post Model Home Proves Popular

One of the most popular summer showings is The Washington Post model home in Bethesda, Md., featured in a group of six new homes, two of which were sold during the first week of presentation. The display residence, located at 4509 Maple avenue, is built by C. R. Matheny and presented by Thomas J. Fisher & Co., Inc., agent.

Furnished by Hutchison, Inc., and draped by John F. Ligon, it will be open daily and Sundays until 9 p. m., and may be visited by driving out Wisconsin avenue just beyond the Bank of Bethesda to Maple avenue and turning right.

Of distinguished Colonial type architecture, the house contains a spacious living room with wood-burning fireplace, large dining room and modernly equipped kitchen. There are two fine bedrooms, the master bedroom extending the full width of the house.

The dwelling has a tiled bath and shower, full bright basement, automatic heat and attached garage. Its structural features include brick construction, slate roof, furred walls and insulation.

Red Cross Plans Classes.

Annapolis, Md., July 5 (AP).—The Annapolis and Anne Arundel County Red Cross Chapter will begin a two-week life saving class at the Anchorage tomorrow. R. R. Riley is instructor.

Sell odd pieces of furniture with Post Classified Ads. Call an Ad-Writer at National 4200.

AMUSEMENTS.

NOW Loew's FOX Cool
Screen "Crime of Dr. Forbes" WITH GLORIA STUART
Stage OZZIE NELSON And His Orchestra With Harriet Hilliard

NOW Loew's PALACE Cool
NOW ROBERT TAYLOR Loretta Young in "PRIVATE NUMBER"
Clark GABLE Jeanette MacDONALD "SAN FRANCISCO" SPENCER TRACY
COLUMBIA NOW
Thundering Drama! Bullets, Blazes, Heroes, Terror In "FURY"

NOW KEITH'S 15th at G
The BRIDE WALKS OUT
BARBARA STANWYCK GENE RAYMOND ROBERT YOUNG HELEN BRODERICK NED SPARKS
COMING . . . BOBBY BREEN & HENRY ARMETTA "LET'S SING AGAIN"

Air-Conditioned for Healthful Comfort
LITTLE THEATER
CHARLES LAUGHTON, GARY COOPER, MAY ROBSON, GEORGE RAFT, W. C. FIELDS, ALLISON SKIPWORTH, JACK OAKIE, MARY BOLAND, CHARLIE RUGGLES
"IF I HAD A MILLION."
ALSO, "MAN OF ARAN"
Selected by National Board of Review as Best Picture of 1934.

ROADSIDE
All This Week—6:40 P. M.
"UNDER THE GASLIGHT"
Res. Seats 85c & 55c—Mrs. Dorsey's Restaurant Dinners or Cl. 6036. BUS Tues. & Fri.
Next Week—"ARIZONA"

TODAY'S Neighborhood MOVIES

ASHLEY 805 7th St. S.W. NA. 4376
Mae West, Victor McLaglen in "Klondike Annie."

(NEW) CIRCLE 2105 Pa. Ave. Phone West 0083
Warner Oland in "Charlie Chan at the Circus." News—Comedy.

DUMBARTON 1343 Wisconsin Ave.
Gertrude Michael in "WOMAN TRAP" News and Comedy.

FAIRLAWN ANACOSTIA, D. C.
Henry Fonda, Sylvia Sidney in "Trail of the Lonesome Pine."

NEW M STREET 8227 M St. N.W.
Paul Muni in "Story of Louis Pasteur." March of Time—Cartoon.

SECO 8244 Ga. Ave., Silver Spring, Md.
Shirley Temple in "CAPTAIN JANUARY." March of Time No. 15.

STATE-BETHESDA 6970 Wisc. Ave., Bethesda, Md.
LOUIS-SCHMELING FIGHT PICTURES. On 2:00, 4:00, 6:00, 8:00, 10:00, 12:00. Jessie Matthews; Robert Young in "IT'S LOVE AGAIN."

STATE Falls Church, Va.
Monday—Grace Moore in "THE KING STEPS OUT."

TAKOMA 4th and Butternut Sts. No Parking Troubles
Matinee 3 P. M.
Sylvia Sidney, Henry Fonda in "Trail of the Lonesome Pine."

HIPPODROME K Near 9th Double Feature
Fred MacMurray—"13 Hours By Air"

CAMEO 24th St. & R. I. Ave. N.E. Mt. Rainier, Md. GR. 2940
Today Thru Friday
Continuous, 2 to 12 p. m.
Schmeling-Louis Bout
Every hour on the hour.
Last show starts 11 p. m.
All Admissions, 30c.

ARCADE HYATTSVILLE, MD. Today
John Boles, "Message to Garcia."

RICHMOND ALEXANDRIA, VA.
Today, Tomorrow—Wed.
Joe E. Brown in "Sons o' Guns."

INGOMAR ALEXANDRIA, VA. Alex. 1170.
Starts Today
Schmeling-Louis Bout
One Entire Week
July 6 to 11, Inclusive
Continuous, 2 to 12 P. M.
8 Shows Daily

Direction of Sidney Lust

AMUSEMENTS

Warner Bros. Comfortably Cool Theatres
EARLE 25c to 1 P.M.
NOW PLAYING
CAROLE LOMBARD & FRED MacMURRAY
In Paramount's
PRINCESS COMES ACROSS
On Stage—
LOUISE MASSEY & WESTERNERS
And Other Acts
"The Princess Comes Across" Can Also Be Seen Today & Tomorrow At The Ambassador
Coming - Kay Francis in "White Angel"

NOW METROPOLITAN
MARION DAVIES
in Cosmopolitan-Warner Bros.
"HEARTS DIVIDED"
DICK POWELL—CLAUDE RAINS
25c to 1 P. M. • Eve. 25c & 40c

GASOLINE ALLEY

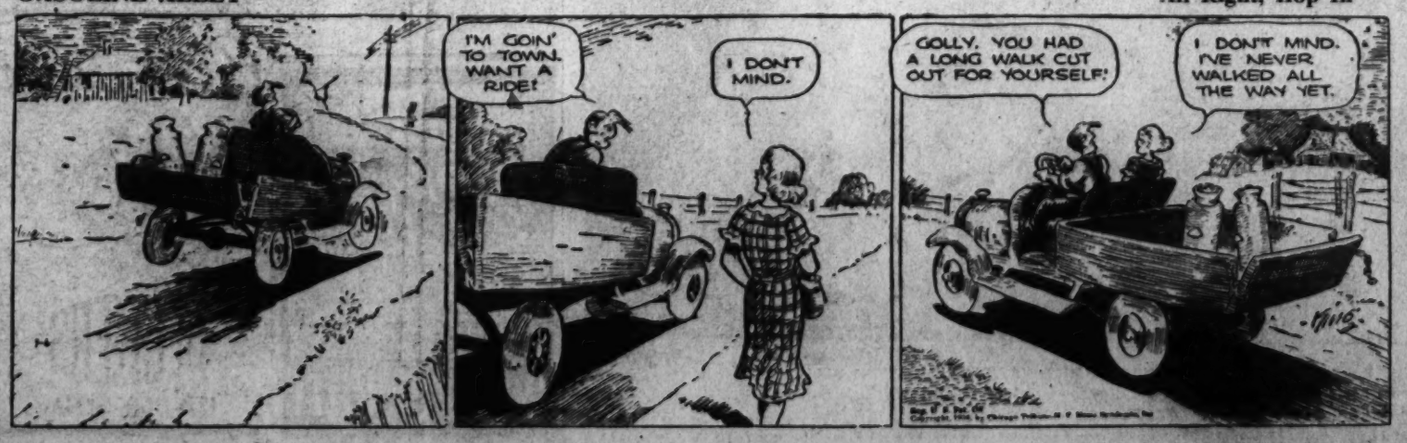
All Right, Hop In
I'M GOIN' TO TOWN. WANT A RIDE?
I DON'T MIND.
GOLLY, YOU HAD A LONG WALK CUT OUT FOR YOURSELF!
I DON'T MIND. I'VE NEVER WALKED ALL THE WAY YET.

Chevy Chase Club Is Scene Of Gala Event

Members of D. C. Society Who Remained in City Hold Parties.

German Embassy Attache Is Host at Dinner on Saturday.

By Dudley Harmon.

Although Washington resembled a deserted village over the week-end, members of society who remained in the Capital celebrated the holiday undaunted by frequent showers which interfered with some of the fireworks.

Many gathered at Chevy Chase Club on Saturday evening for the gala dinner and fireworks display. Although the latter was interrupted by rain when it was only half over, guests went inside and spent the rest of the evening dancing.

The Naval Attache of the German Embassy, Rear Admiral Robert Witthoeft-Emden, entertained a small group at dinner at the club. Among his guests were the First Secretary of the Embassy, Herr Herbert Scholz, Mrs. Gerald Linke, wife of Lieut. Linke, who is on a tour of sea duty, and Mrs. Evatt Barnum.

Mrs. Jean de Sibour, daughter of the Minister of Austria and Mme. Prochnik, was at a table with her husband and a party of friends. Others who attended were Miss Florence Harris and Miss Diane Rowland, who were escorted by the First Secretary of the Czechoslovak Legation, Mr. Otakar Kabelac, and the Secretary of the Portuguese Legation, Mr. Joao de Deus Ramos. Miss Rowland and Miss Harris will leave Washington the first of August to spend several weeks at the former's home near Damariscotta, Me.

Earlier in the afternoon a small group gathered at the home of Mr. Donald Downs, on the Virginia shore of the Potomac, for an informal picnic. The picnic supper was followed by a fireworks display on the terrace overlooking the river.

Later in the evening several of the guests went on to the home of Mrs. W. D. Thomas, one of the largest and most historically interesting houses in Georgetown. The terraced garden which slopes down to the Potomac was illuminated by lights concealed in the trees which cast long shadows on the grass.

Mrs. Thomas will leave today for California, accompanied by Miss Phyllis Walsh, of New York and Philadelphia, who has been her guest. From California, Mrs. Thomas will sail for China, to join her husband, Commander Thomas, who is stationed there.

Among the guests at Mr. Downs' picnic, some of whom went on to Mrs. Thomas' home, were the Attache of the Rumanian Legation, Mr. Laurence Bungardeanu; Mrs. Bowler Hull, Mr. Edward Gardiner, Mr. and Mrs. Harold Hinton, Mrs. Pendleton Mayo, Mr. and Mrs. Albert Miller and Mr. and Mrs. W. Royce Powell, of Alexandria.

Officer's Wife Goes to Boston

Mrs. Staunton Brown, of Fort Belvoir, Is on Visit.

Special Dispatch to The Post.

Fort Belvoir, Va., July 5.—Mrs. Staunton Brown, wife of Lieut. Brown, is visiting relatives in Boston, Mass.

The Misses Margaret Mary, Kathleen and Patricia Norton, of Newark, N. J., are visiting their uncle and aunt, Capt. and Mrs. Robert Hoffman.

Lieut. and Mrs. Marvin Thomas left the post Thursday to spend a month at Rehoboth, Del., at the summer home of Mrs. Thomas' parents, Mr. and Mrs. John Gobatos. They will sail from New York August 1 for their new station in Panama.

Lieut. and Mrs. H. Skidmore will left yesterday for a visit with relatives in McCook, Nebr., before reporting for duty at the Texas Technological College, Lubbock, Tex.

Mrs. Daniel Noce and children left the post on Wednesday to join Maj. Noce, who is on duty at Eastport, Me., in connection with the power project which is under construction.

Miss Lillian Kelley and Mr. Earl Betts, of Long Island, are the house guests of Lieut. and Mrs. Betts.

Mrs. Harold Miller, wife of Capt. Miller, is visiting relatives and friends in Pennsylvania and New York.

Lieut. and Mrs. Bruce Rindlaub have returned to the post after a two-week trip through Maine.

Mr. Koundouriotis Takes Bride Today

To Marry Nancy Hooper in New York Ceremony.

Miss Nancy Hooper, of Washington, daughter of Mr. and Mrs. Charles Hooper of Fredericksburg, Va., will be married in New York today to Mr. Stephen Koundouriotis, Chancellor of the Greek Legation.

The bride, who will be unattended, will wear a gown of white lace made with a small train, and a tulle veil held in place by orange blossoms. She will carry a bouquet of gardenias.

The Counselor of the Greek Legation, Mr. Nicholas Lely, will be best man.

A small reception at the St. Moritz Hotel will follow the ceremony, and after a wedding trip, Mr. Koundouriotis and his bride will reside in Decatur Heights, Md.

Among Washington guests at the wedding will be the Minister of Greece, Mr. Demetrios Sicilianos, and Mr. George Vournas.

Mrs. Thomas Addison and Mrs. Percy Wilkinson have closed their apartment at the Cordova for the summer and opened their home, Balhurst, on Clifton road in Fairfax, Va. Miss Mary Wilkinson, a graduate of Gunston Hall School, is their guest there.

Watching Events at Culpeper Horse Show

Post Staff Photo.

Mr. Charles Lewis, Miss Margaret Cotter and Miss Betty Couzens, daughter of Senator James Couzens, watch the events at the annual Culpeper, Va., Horse Show, which was held Friday and Saturday at the show grounds near the Pot and Kettle Club.

Society Notes

Senora de Finot, wife of the Minister of Bolivia, is spending several days in New York and will return to Washington early this week.

The First Secretary of the Chilean Embassy and Senora de Huneeus will return to Washington today from New York, where they accompanied the former Secretary of the Embassy and Senora de Rodriguez, who sailed from there aboard the Santa Barbara for South America.

Senor Rodriguez has been appointed First Secretary of the Chilean Embassy in Lima, Peru. Senora de Rodriguez is the former Miss Marjorie Talman. She is the daughter of Mr. and Mrs. Charles Fitzhugh Talman, of Washington.

The Sergeant at arms of the House of Representatives and Mrs. Kenneth Romney left yesterday for an extended vacation at Forest Inn, Eagles Mere, Pa.

Senora de Sacasa, wife of the President of Nicaragua, and her daughters, Senorita Maria Sacasa and Senora Gloria Sacasa, who recently returned from Europe, are occupying the apartment of Mr. and Mrs. Henry L. Doherty, of New York.

Their plans are indefinite, as they are awaiting word from Dr. Sacasa, who is living in exile following the recent revolution in Nicaragua.

Mrs. Hamilton Wright has moved from Sheridan Circle to her new home on Massachusetts avenue and Twenty-sixth street, which she recently purchased.

Mr. and Mrs. Alexander B. Hagner, with Miss Allison Hagner, have gone to Nantucket for the summer. Mr. and Mrs. W. Henry Pool were their guests over the Fourth.

Dean and Mrs. Henry Grattan Doyle are attending the Institute of Public Affairs at Charlottesville, Va., where Dean Doyle is to deliver the opening address at the Latin-American conference this morning.

Peyton Hawes And H. S. Dunn To Wed Today

Only Intimate Friends and Families Will Attend Ceremony.

Only members of the two families and intimate friends will attend the wedding at 5:30 this afternoon of Miss Peyton Hawes, daughter of former Senator and Mrs. Harry B. Hawes, to Mr. Henderson S. Dunn, of Washington, son of Mr. and Mrs. Edward W. Y. Dunn, of Lee, Mass. The ceremony will be performed in St. Mary's Chapel of the Washington Cathedral, the Rev. William L. DeVries, Canon of the Cathedral, officiating.

After the ceremony there will be a supper at the apartment of the bride's parents for the wedding party and members of the two families.

The matron of honor will be Mrs. Lloyd Moore, of Glen Head, Long Island, sister of the bride, and Miss Barbara Dunn, sister of the bridegroom, will be the only bridesmaid.

Mr. Charles Dohn Rudolph, of Winnetka, Ill., will be best man.

After their wedding trip Mr. Dunn and his bride will make their home at 6000 Nevada avenue.

Miss Barlow Married To Sergt. Espenshade

Miss Irene Barlow, daughter of Mr. and Mrs. L. L. Barlow, of Madison, Ill., and Sergt. Paul Espenshade, U. S. A., were married yesterday afternoon at the Memorial Chapter of the Army Medical Center.

Chaplain A. B. Oliver, jr., performed the ceremony, which was followed by a reception for 100 guests in the banquet hall of the Administration Building.

After July 25 the couple will reside at 7143 Georgia avenue.

Miss Pickering And Mr. Avery To Be Married

Michigan Girl's Parents Announce Her Troth to Capital Man.

Mr. and Mrs. Lyle Pickering, jr., of Pleasant Ridge, Mich., have announced the engagement of their daughter, Miss Dorothy Anne Pickering, to Mr. Frederick Scott Avery, of Los Angeles, Calif., and Washington.

Miss Pickering attended Kingswood School, Bloomfield Hills, Mich., and Katharine Gibbs School.

Mr. Avery is the son of Dr. and Mrs. F. Scott Avery, of Washington. He recently received his LL. B. degree with high honors from the University of Southern California, where he was a member of the Chi Phi Fraternity. He passed the bar examination and expects to begin his parctice immediately.

The romance began five years ago when Miss Pickering, then but 15 years of age, visited her grandparents, former Gov. and Mrs. Richard Yates, at Washington.

The courtship continued although she and her fiancee did not meet again until this spring, when they both visited at the home of Dr. and Mrs. Avery, where they became engaged. Plans for the wedding are not yet complete.

Recently, on his way to California, Mr. Avery was a guest in the Pickering home in Pleasant Ridge. He accompanied his fiancee to Jacksonville, Ill., to visit Mrs. Pickering, who is spending the summer with her mother, Mrs. Richard Yates, who since the death of her husband has returned to her old home and her apartments at the Colonial Inn, Jacksonville. Miss Pickering has visited in this city several times at the home of Dr. and Mrs. Alpha B. Applebee.

Mr. and Mrs. W. M. Escavaille, jr., of 2230 California street, have returned from a trip to London and Paris. They will leave tomorrow by motor for California, the Canadian Rockies, and Maine, returning in September.

Here From West Coast on Visit

Hessler Studio.

LIEUT. AND MRS. NATHANIEL MINTER DIAL,
who are guests of Lieut. Dial's parents, former U. S. Senator and Mrs. Nathaniel B. Dial, of Kalorama road. Since their marriage two years ago, Lieut. and Mrs. Dial have been on the Pacific Coast. They came East to remain until October, during the eastern cruise of the fleet.

Washington Scene

By the Poe Sisters.

Washington's younger set received with interest the news of the engagement of Miss Patricia Donavin, daughter of Mr. and Mrs. Kirkwood Donavin, of San Francisco, to Lieut. Seymour Dunlop Owens, U. S. N., a nephew of Mrs. Middleton Guest and Mrs. John Guest, of Washington.

The bride-elect is a niece of Capt. and Mrs. James Laurence Kauffman, well known in Army and Navy circles here. Lieut. Owens is the son of Dr. and Mrs. William Dunlop Owens, of Boston, and a graduate of the Naval Academy in the class of 1931. When he was at Annapolis and on a tour of duty in Washington after being graduated he attended many social affairs in the Capital. He is related to the Edward C. Parishes, of New York, and also to the Daingerfield family of Virginia.

Another popular bachelor well known in Washington who will join the ranks of benedicts before long is Mr. Thomas William Clark, son of Mr. and Mrs. Percy Clark, of Philadelphia, who visits the Capital frequently during the season. Mr. Clark will marry Miss Anna Fisher, daughter of Lord and Lady Fisher, of Kilderstone, Thetford Hall, England, on August 10. Washingtonians who attended the marriage of his sister, Miss Mary Clark, to Mr. Nelson Aldrich Rockefeller several years ago will remember Mr. Thomas William Clark as one of the groomsmen on that occasion.

Still another Washington bachelor is to marry an out-of-town girl this summer. Invitations have been received here to the marriage on July 18 of Miss Anne Graeme Turnbull, daughter of Mr. and Mrs. Douglas Clayland Turnbull, of Baltimore, and Mr. Marshall Duer McDorman, of Washington, son of Mrs. Frederick Stanley Groves and the late Mr. Alfred T. McDorman. The wedding will take place in Baltimore.

Nowadays persons who do not like the locations of their houses simply move them. Mr. and Mrs. George Maurice Morris went even further when they moved their new home, The Lindens, from Danvers, Mass., where it had stood as a landmark since Revolutionary days, to Washington.

Now Mr. and Mrs. John Hurley, of Chicago, son and daughter-in-law of the late Mr. and Mrs. Edward Hurley, prominent in Washington at the time of the World War, have moved their Chicago home from its first location, on Roosevelt road, in Wheaton, near Chicago, further back into the grounds in order to give them a better view of the lake.

Houses that have been moved about in Washington include the Girl Scout Little House, model of the home of John Howard Payne, author of "Home, Sweet Home," which was moved after the close of the Better Homes movement from its site across from the Treasury to its present location near the Corcoran Gallery of Art.

What good times one used to have in the great hall of the Edson Bradley house on Dupont Circle, every stone of which was brought over from a historic castle in England. When the Edson Bradley house was pulled down to make way for a more modern building, not only the great hall but the beautiful chapel was moved to the Newport home of the Edson Bradleys.

The famous peacock room in the Freer Gallery, decorated by Whistler, was moved intact to Washington from a London residence and set up here to be one of the city's choicest art treasures.

Spend Holiday Here.

Mr. and Mrs. C. S. Titus, of Philadelphia, spent the week-end at the Dodge.

The Willard Hotel
ROUND ROBIN MEN'S GRILL
Entrance at 14th and Pennsylvania Ave.
A cozy clubroom for gentlemen—aged vintages from the famous Willard cellars—food specialties, masterfully surmised beverages.

Film Actor To Be Guest At Fairfax

Randolph Scott Will Attend Richardsons' Swimming Party.

Estate Scene of Many Informal Suppers and Parties.

White House, the estate of Mr. and Mrs. Frederick D. Richardson, in Fairfax, will be the scene of a swimming party in the near future, given in honor of Mr. Randolph Scott, motion-picture star, who is a cousin of Mrs. Richardson.

Mr. Scott, whose mother and sisters, the Misses Katherine and Barbara Scott, are now in Washington, will visit them soon and will also be the guest of Mr. and Mrs. Richardson.

The Richardsons, whose daughter, Miss Randolph Richardson, is one of the popular sub-debutantes in the Capital, entertain nearly every week-end with informal swimming parties and buffet suppers at their home in Fairfax. Members of the younger set as well as older guests gather there on Saturdays and Sundays throughout the season and also at the adjoining estate of Mrs. Richardson's sister, Mrs. Robert Graham, and Mr. Graham. Yesterday and on the Fourth they entertained large groups, including Washingtonians and friends from neighboring places in Virginia.

There is a thrill of excitement among Miss Richardson's young friends over the arrival of her cousin from Hollywood, and the party at which he will be the honored guest, is one to which the young people are looking forward.

The Misses Scott and their mother leased their home in Charlottesville following their father's death a few months ago, and expect to locate in Washington or nearby Maryland or Virginia.

Among the young people who were guests of Miss Richardson at White House yesterday were Miss Yvonne Christian, Miss Clara Margaret Grantham, Miss Mary Senate Howes, Miss Laura Johnson, Miss Mary Kay Spinks, Miss Patricia Brewer, Miss Gail Koss, Mr. Sidney Smith, Mr. Earl Smith, Mr. John Sherman, Mr. Stewart Cureton, Mr. Roderick Kenner, Mr. Robert McCandlish, Mr. Edward Pierce, Mr. Tod Wimsatt and Mr. John Chappelear.

Ethel Pidgeon Wed on April 22

Mr. and Mrs. C. Chandlee Pidgeon, of 3100 Monroe street have announced the marriage of their daughter, Ethel Jane, to Mr. Gordon Walter Robertson, son of Mr. and Mrs. Walter Robertson, this city, on Monday April 22. The marriage was performed by the Rev. Ralph Taber of the Zion Lutheran Church at Middletown, Md., and was kept secret until after Mr. Robertson's graduation from the University of Maryland. He and his bride are now on their wedding trip, having gone first to Cape May, N. J., and from there to visit Mr. Robertson's grandmother, Mrs. J. Graham, in Brewster, Ohio, and his aunt, Mrs. Elliot Q. Adams, Cleveland Heights, Ohio. Mr. and Mrs. Robertson will make their home in the West.

3 Luncheons Given By Jewish Council

Members of the Washington section of the Council of Jewish Women were entertained at three luncheons last week, proceeds of which will go for the regular yearly program of council activities during the summer.

The week's hostesses included: Mrs. Harry Batt, Mrs. Morris Gewirz, Mrs. H. D. Shapiro, Mrs. Bertam V. Lobred, Mrs. Arthur Rosichan, Mrs. Sherry Stein, Mrs. Elizabeth Kahn and Mrs. Henry Jaffe. The chairman of the luncheons committee is Mrs. Kahn and her co-chairman is Mrs. Lobred.

Mr. Grazzini to Marry Miss Marcella Cordua

Miss Marcella Katherine Cordua, of Washington, will be married on August 1, to Mr. Athos Daniel Grazzini, formerly of Staten Island, N. Y., now a resident of this city.

Miss Cordua is a graduate of Strayer Business College and is employed at the United States Supreme Court.

Mr. Grazzini, who is connected with the National Geographic Society, is a graduate of the Georgetown University foreign service school.

RUG Beauty Our Duty
CLEANED AND STORED
Call Mr. Pyle NA. 3257
SANITARY CARPET & RUG CLEANING CO.
106 INDIANA AVE.

BECKER'S SUMMER Clearance
BECKERS
1314 F Street N.W.

Julius Garfinckel & Company
Is Now Holding
STORE-WIDE SALES
Among Them Our Outstanding Sale of
SHOES
WHICH INCLUDES MANY OF OUR VERY WONDERFUL LINES FOR STREET, DRESS, SPORTS AND PRACTICAL WALKING TYPES
Now Selling at These Very Greatly Reduced Prices
For Women and Misses, Second Floor
$5.95 $6.95 $7.95 $9.95
$10.95 $12.95
They are, you know, the best shoes and this is the opportunity you have been waiting for to stock up for all needs.
SHOE SALE
ALSO ON SIXTH FLOOR FOR MISSES • JUNIORS AND SMALL CHILDREN REDUCED TO THE FOLLOWING
$1.95 $2.95 $3.95 $4.95
All Sales Final—No Approvals
F STREET AT FOURTEENTH

HAHN
SALE
Laird, Schober
ENTIRE STOCK OF WHITES FORMERLY 12.75
8.85
A distinguished collection of the season's most effective white styles for daytime, sports and evening . . . and a group of dark shoes also at exceptional savings!
Sale of Carltons
FORMERLY 8.75 TO 10.00
6.85 & 7.85
Entire Stock of White Young Set Fashion with many dark shoes included. Exquisite footwear.
EXCLUSIVELY AT 1207 F

"Yes, I found my apartment early through a Post Ad"
Scores of apartment hunters have found just the apartment they were looking for in the classified columns of The Post. Check the apartments listed in The Post—in the morning. This will give you ALL DAY in which to find an apartment—while, if you wait for the evening papers, you will have only the evening in which to see the apartments. Yes, indeed, the classified columns of The Post save you time—and energy.

And Call It Accident

By Belloc Lowndes.

Chapter 25.

When they were in bed her husband said suddenly, "Do try and get that girl to give you a little money. It seems ages since you said you would, my pet."

"I'll do it tomorrow. How much shall I say I want?"

"You may as well be hung for a sheep as a lamb. How about a cool thou.?"

"A thousand pounds? That seems an awful lot Phil."

"A mere trifle to your dear young friend," he replied airily.

Ruth and Iris had their midday meal together alone. Philip had gone into Lilyford to see the builder. Lady Cicester had far too good a lawyer not to have everything adequately insured, and she had sent her nephew early that morning a letter bidding him find out the full value of the burned-out building.

Money Trouble.

Ruth had slept till midday, and now the fire seemed to have been an evil dream.

But Iris looked very ill. There were dark rings around her beautiful eyes, and she had a suffering, despondent expression on her face. They went into the setting room for coffee, and Ruth said affectionately, "Last night was too much for you. It was a shame, all those men coming in here and wanting something to eat!"

"The truth is, I'm a bit worried," said Iris, and her voice shook. God! How she hated the thing she was about to do.

"What's the trouble, dear? Is it anything about which I can help?"

"It's a money trouble. It seems always to be that with us." There was a bitter tang in her voice. It was terrible to carry out her husband's orders, for it had been no less.

"If it's about money, then surely I can help you out."

"You could help, of course. But I loathe letting you do it."

With astonishment and concern the American girl saw that the speaker's eyes were full of tears. It was the first time she had seen Iris crying.

"How much do you want?"

"It would take a thousand pounds to make me all right. I have got to find it somehow in the next week or fortnight, and Philip knows nothing about it."

"I'll give it to you at once."

On hearing those words Iris turned her face away and her whole body shook with sobs. And then she gasped out, "You're too kind—much too kind, Ruth. Sometimes it frightens me—it seems too much luck that we should have made such a splendid friend as you've turned out to be, to me as well as to Phil."

There was a note of great sincerity in her voice, and Ruth was moved to the core of her generous heart. She felt ashamed of having felt, as she had done of late, that the Trefanes only valued her for what they could make out of her.

In the life of every human being there are certain happy days which remain in the mind as having been, in a sense, flawless.

Such were the days that composed the week-end spent by Ruth Starling at the manor house during the visit of the American ambassador and the delightful young couple accompanying him who consisted of the councilor of the embassy and his clever, high-spirited wife. A British cabinet minister with a capricious, rather foolish wife, had "chucked" at the last moment, so the party was restricted in numbers. That, however, made for a certain cozy intimacy being quickly established among those who then met for the first time. And it was as if each of them, one and all, conspired together to pet and spoil the young actress in their midst.

Ruth had never met the type of American diplomat to which belonged the present American ambassador to the Court of St. James, and she was enchanted with his old-world courteous manners, and with the pleasure he evidently took in her company. She would have been surprised to know, in fact incredulous of the fact that he, on his side, had never met her particular kind of girl. Most of his grown-up life had been led in Europe, and so it amused and keenly interested this man who knew so much about every country in the world excepting his own, to meet a quite unknown and hitherto unrealized type of young American womanhood.

So it was that Ruth, with astonished pleasure, found herself what Victorians called "the belle of the hall." The local grandees who were asked to lunch and dinner much preferred her to the highly sophisticated, brilliant wife of the councilor; and again and again Lady Cicester said to her son: "I don't know what we should have done without our dear little Ruth. She has helped to make everything go well, while never pushing herself forward at all!"

Trefanes Left Out.

The only shadow on those happy days was the fact, only all too well known to Ruth, that both Philip and Iris Trefane in their different ways were each bitterly indignant that they had not been included in the party staying actually in the house. But it evidently never occurred to Philip's aunt to ask them to more than lunch on the Sunday and to the concluding dinner party on the Tuesday night. Indeed, she thought herself very kind to have done as much as that, and she would not have done so had it not been that she knew Iris was a valuable addition to any social gathering because of her striking appearance.

The burning of the castle annex had aroused great interest in the neighborhood, and again and again the American girl was called upon to describe her miraculous escape. And on one of the few occasions when she and Lord John found themselves alone he said impulsively: "I do hate to hear people talking to you about that awful fire! Any one with an ounce of sense would know that you must shrink from being reminded of such an awful experience."

She had answered gayly: "I don't mind at all! It all seems so far away now, thanks to your mother's kindness in having asked me to come before the rest of the party arrived. I'm sorry for poor Helen Bates, for she hates having had to come back and live in the castle."

"I little thought I should ever live to thank God for the existence of Helen Bates!" he exclaimed. "But I've done so many a time since I knew that owing to her your life was saved."

"Owing to her, and also to Mr. Troutbeck," she answered. "If it hadn't been for that ladder he had put down there, I might easily have broken both my legs. Of course, I should have jumped out of the bathroom window, and nothing could have prevented my having an awful fall, for there are a lot of shingles and stones just there. Philip and Iris hadn't noticed that the window in the bathroom was different from those in the bedroom. If it hadn't been a French window I must have been burned to death."

Talks With Ambassador.

Ruth had another, and to her, far more interesting tete-a-tete on the last day of her visit to the manor house. Her ambassador, nothing loath, had been persuaded to stay till the afternoon before going on to another house some 40 miles away, and deliberately he sought out the company of his young countrywoman. And as Lady Cicester saw them walk off down a shady roadway she smiled with pleasure. Already she had made up her mind that when her son, John, and Ruth Starling married, the ambassador should give his delightful young countrywoman away. She would have been piqued, indeed considerably annoyed, had she heard how his excellency opened his conversation with the girl.

"I understand that you are going to have a theatrical season in London this fall? You must be sure and let me know the date of your opening, for, of course, I would like to take a box for your first night, Miss Starling."

"How marvelously kind of you!" And there came an expression of real delight over her sparkling countenance.

To Be Continued.

A Velvet Cape for Glamour

For nights of romance the full-length velvet cape above is the ideal recipe for glamour. Shirred shoulders on a yoke give the smart broad shoulder line, a forecast of the fall mode. A rhinestone brooch finishes the narrow turnover collar. For added sparkle we suggest rhinestone earrings and bracelet. Available in turquoise, May wine, emerald and black—all lined with chiffon in self-color. For information call The Post Fashion Editor, National 4200, Branch 323.

TODAY'S HEALTH TALK

By Dr. Irving S. Cutter.

Emergencies of Childhood.

I.

Every youngster will suffer scores of bumps, sprains, scratches and bruises ere he grows up. Most of these will be harmless. It all depends on how sensibly and efficiently each injury is handled. Skilled attention at the right time is needed to insure safety.

Let us consider a few of the happennings that may occur. Perhaps enumerating them may lead to greater "safety consciousness" on the part of parents and older children.

It goes without saying that children should not be allowed to play with articles small enough to be swallowed, and we must remember that everything bright or colored is especially attractive. A button, a coin, a bead, or even pins may be carried to the mouth. As a rule small items can be placed beyond the reach of the youngster until the creeping and walking stages, when added precautions will be required.

Not Uncommon.

Burns and scalds are not uncommon, and this means that matches and hot or inflammable liquids should be out of range. Neither should a child be allowed to play about the kitchen where the handles of cooking utensils on top of the stove may be grasped.

Scratches are a real menace, as every child may tear the skin on some part of the body in even the most protected play. Regardless of its minor nature, every break in the skin should be washed thoroughly with soap and water, then covered with a piece of clean dry gauze held in place with a narrow band of adhesive plaster. Neglect this simple care and infection may follow.

Plant Bacteria.

Puncture wounds caused by nails, tacks or sharp bits of metal are likely to start trouble, because they can plant bacteria deep into the tissues. The tetanus organism that causes lockjaw abounds everywhere. We escape it by one method only, and that is cleanliness. Sometimes a nail injury does not bleed and hence is more dangerous. Tetanus bacteria will not grow if air has access to all the parts. The difficulty lies in the fact that deep, penetrating stabs close up as soon as the nail is withdrawn and cannot be kept open unless specal surgical procedures are employed. For this reason it is wise to administer tetanus antitoxin whenever an injury has been inflicted by a dirty object

Occasionally youngsters will faint, particularly on trips where the digestion has been upset because food is taken irregularly, or because of car-sickness, too much heat, dust, etc. About all that one needs to do is too see that the child is placed in the shade in a prone position. It may be well to have the head lower than the body, which will cause an increased flow of blood to the brain, bringing a return of consciousness.

In many diseases a high temperature will often develop suddenly, and if it is not controlled within a reasonable time, convulsions may result. A warm mustard bath is the quickest and best remedy until the doctor comes.

Copyright, 1936, by the Chicago Tribune-New York News Syndicate, Inc.

Crocheted Gloves Are Cool And Dainty Summer Wear

PATTERN 5654

By Alice Brooks.

"SHOW YOUR HAND" in this cool crochet, and all will marvel at your dainty handiwork. Lovely complement for summer frocks, this lacy pair requires but a bit of simple crochet—just a small, open mesh for the hands, cuffs in larger mesh with the handsome flower design as the only decoration. Crochet cotton, in pastel shades, will make so lovely a pair, it won't be long before you're starting another!

In pattern 5654 you will find complete instructions for making the gloves shown in a small, medium and large size (all given in one pattern); illustrations of the gloves and of all stitches needed; material requirements.

To obtain this pattern send 10 cents in stamps or coin (coin preferred) to The Washington Post, Household Arts Department, 259 West Fourteenth street, New York, N. Y. Be sure to write plainly your name, address and pattern number.

Menus for Today

By Dorothea Duncan.

BREAKFAST.
Stewed blackberries
Bran flakes with light Cream
Bacon biscuit Butter
Coffee Milk (for children)

LUNCHEON.
Dried beef souffle
Melon ball, grapefruit and banana
Salad cream mayonnaise
Cinnamon toast
Chocolate milk

DINNER.
Jellied consomme—lemon wedges.
Crisp cheese wafters
Fried Crab Cakes.
Tartar sauce
Parsley potatoes
Yellow summer squash in cream.
Lettuce and tomato salad
Lemon coconut layer cake
Iced tea Milk (for children)

CRAB CAKES.

2 tablespoons fat
1-3 cup flour
1 cup milk
2 cups cooked crab meat
1 teaspoon lemon juice
¼ teaspoon mustard
Egg and crumbs

Make a white sauce, using the fat, flour and milk. Add flaked crab meat, which has been seasoned with lemon juice and mustard. Cool, shape into flat cakes, dip in flour, then in egg, roll in crumbs and fry in deep fat (375 degrees)—390 degrees F.) from two to five minutes, or saute in small amount of fat until a golden brown on each side.

Simplicity Keynote Of German Clothes

Paris (AP).—German fashions are making a bid for attention with the approach of the eleventh Olympic games at Berlin early in August.

Simplicity is the keynote of their design—clean-cut sports clothes and simple street costumes of plain and angora wools, printed silks and crinkled crepes being the most popular models.

The five multicolored, interlinked Olympic rings (international symbol of the games) are occasionally used as embroidered motifs. One summer sports suit combines a dark blue jacket and white skirt of rough silk and is finished with a white tuck-in scarf embroidered with the five Olympic rings.

HOSIERY REPAIRS
Highest Quality—Lowest Price
One-Thread Run—15c.
Pulled Threads—10c task.
While-You-Wait Service
SOUTHERN STELOS CO.
613 12th St. N.W. NAtl. 6462

The Chef says:
Try Our Summer LUNCHEON
PIERRE
Conn. Ave. at Que

The GENTLER SEX

By Malvina Lindsay.

The Diet Girls.

"That fried chicken sounds good . . . still, I suppose I ought to take the vegetable plate——"

"I simply can't take anything but beet juice . . . Dr. Bilk says I'll lose 10 pounds easy in two weeks if I stay on absolutely nothing but beet juice."

"Well, this Prof. Jigg has a perfectly wonderful system . . . I can have anything I want except meats and starches and sweets and fats, and, of course, I can't have any milk, eggs, or butter, fruits or root vegetables, or——"

"That's like Marie Bunch. She can have absolutely all she can eat of popcorn and Gefilta fish. Oh yes, and she can have Bermuda onions . . . all she can eat of Bermuda onions."

"This Prof. Jigg is simply marvelous. He says I'm really not overweight at all . . . it's just that it's in the wrong places."

"That's the way with me. I'm not really the stout type. As far as that's concerned, none of the Chubbs' are actually fat."

"Did you see those measurements of Miss America in the paper? I was checking up on them, and do you know mine are almost exactly the same * * * except for the ankles and waistline, and I'm a little heavier in the shoulders—say we really must order * * *"

"I'm not taking anything but beet juice * * * a double order of beet juice, please * * * and say you might bring me some buttered toast to go with it * * * and maybe some stuffed celery * * * and I don't believe it would hurt to take some of that asparagus Hollandaise."

"I'll take some chicken a la King * * * I wouldn't call chicken 'meat,' would you?"

"Of course not! Chicken's 'fowl.'"

". . . And I'll take some fruit salad with whipped cream . . . you really can't call whipped cream 'milk' . . . anyway I think you ought to start sort of gradually on a diet."

"So do I. Look at Jane Tripp. She looks like a witch . . . "

"Oh, that reminds me! Have you heard about Stella Oxley? She's taken up the Woof-Woof system . . . a Mme. Blitz has it. All you have to do, this Mme. Blitz says, is to live naturally. You can have nuts and fruit . . . oh yes, and you can have all the raw meat you want . . . and twice a day for an hour you have to walk outdoors on all fours. It's terribly embarassing, Stella says, the way people come and stare at her when's she's out in the yard . . . "

"Grace Flitter's trying a system that sounds perfectly grand. A Dr. Ojikugi . . . he's a Yogi or a Swami or something like that . . . has it, and he says fat's all in the mind. All you have to do is to concentrate four hours a day——"

"Betty Waddle has a wonderful system . . . some big doctor from Vienna brought it over. He says it's all in eating light meals . . . Betty eats 16 times a day——"

"It was time Betty was doing something . . . it's a wonder she ever held Jim. You know I always say a woman's figure counts a lot more than her face . . . you can always hide your face . . . that is more or less."

"Let me tell you something—you're just as old as your figure—say, are you taking any dessert?"

"No, I'm sticking to beet juice . . . I really mean business this time . . . No, no, nothing else . . . just another order of beet juice."

"I guess I ought to take some stewed prunes—say I wish you'd look at that strawberry shortcake . . . you know I don't believe that would hurt anybody . . . after all, strawberry shortcake's not really a sweet . . . that is, it's got fruit in it. . . "

"I wonder if a bite of it would hurt me . . . if I took some beet juice with it . . . "

Say, why don't you take it . . . just this one time . . . after all you really have to eat something to keep up your strength. . . "

"Well, I guess a person's entitled to a little pleasure . . . besides I wouldn't have to eat it all. . . "

"Go on and take it! I will if you will!"

"All right . . . but do you know what I'm going to do tomorrow? I'm going to start and really follow my diet!

"So am I. Two strawberry shortcakes, please."

Thin Grosgrain Ribbon For Crepe Print Dress

Paris (AP).—A new trimming for a printed crepe dress consisted of four grosgrain ribbons only a quarter of an inch wide, repeating the colors o fthe print. In purple, yellow, white and blue, they joined together to make a narrow band collar closing in back. From there their ends fell free in eight narrow streamers to the waist.

Seed Pearls on Sandals.

London (AP).—The latest evening sandals are heel-less and embroidered in seed pearls.

Doors of Autos Offer Menace For Children

People Forever Getting Their Fingers Crushed and Broken in Machines.

By Alice Clarissa Richmond.

One of the small but very real and ever-present dangers of automobiles is the car door. People are forever getting their fingers broken and crushed by inadvertently slamming the car door on them. With tiny children the results may easily be very serious, and it is the tiny children who are most apt to be caught.

It is hard to keep track of a very little child's hands. They have such an aimless way of fluttering about. The mother must watch them every minute if she is to keep them out of harm's way.

She climbs into the car, settles the baby beside her, and perhaps opens the door on the baby's side to be sure that it is tightly closed before they start. It may be that just at the moment she is swinging the door to, the baby puts out his hand.

Parents must first train themselves. They must, before touching the car door, find out where the baby's hands are and hold them in the baby's lap. If they make a habit of this, and hold them always in the same way, the baby will gradually, as a result of the association of ideas, put his hands in his lap when anyone touches the car door.

The training should be begun when a child is 6 months old and still has to be held in someone's arms. By the time he can sit up alone, the mother can begin to call his attention to the need for folded hands when the door is open. The normal condition for a car door to be in is closed. Anything else requires special precautions.

Pleasant HOMES

"I'M HINTING for some new furniture . . . I'm sure I'll get it if I lead up to it gradually enough. So I want to have everything planned out smartly by the time I can actually do the buying."

Her husband is one of those men who always acts rather gruff and indifferent, but he'd get her the moon all tied up in a blue ribbon package if she really took a notion to it. But he likes to be begged! And she doesn't mind a bit.

She's planning to get rid of some of her living room furniture. She'll keep the better pieces—a wing chair, a walnut secretary, two rather nice Queen Anne end tables. But she wants a new sofa, two new easy chairs and a new rug. And of course

the walls wil lhave to be done over to go with all those refreshments, and she'll make new draperies and curtains.

The living room is a big sunny room—rather long in shap—with sunlight from three sides. She's going to have the walls painted powder blue and get a deeper dusty blue carpet for the floor. And she's almost sure she's going to have the new sofa in flame colored damask . . . and maybe one other chair in that too. Then she wants chintz for the windows—awhite ground with flashes of flame color in the flower pattern. These will be lined and weighted and hung straight from to the floor from wooden moulding cornices painted powder blue. One chair will be in yellow upholstery and two other chairs in a linene that is patterned with ever so many different colorings and harmonious in this room. The lamps wit will be in white and yellow. She will add a wide low coffee table and several extra occosional tables—all of walnut in Queen Anne design. And whenever she can she will keep yellow flowers in crystal bowls.

Send a stamp for Miss Boykin's bulletin "Furniture to Suit Your Personality."

'Long Shorts' in Debut.

Paris (AP).—New in beach costume are long "shorts." These come down to mid-calf, like plus fours, and are reputed to make goor bicycle pants when the beach pails. They made their debut in conservative dark blue linen.

"Certified" Cold Storage for Furs and Clothing.
Reduced Rates to Pacific Coast
on shipments of household goods and luggage in our "pool" carload shipment by water.
SILVER STORAGE
Your trunk of silver stored, insured against all risks for as little as $1 per month.
RUG CLEANING AND STORAGE
4c per sq. ft. for cleaning and storage for the summer.
Security Storage
A SAFE DEPOSITORY FOR OVER 45 YEARS
1140 FIFTEENTH ST
4½ BLOCKS NORTH OF THE WHITE HOUSE
C. A. SPINWALL, PRESIDENT
DISTRICT 4040

FOR ONLY $9 AND UP
we can convert your old Mattress into this inner-spring type—soft as swansdown. Guaranteed for years. Send us your box springs, too.
ZABANS
726 11th St. N.W.
National 9410

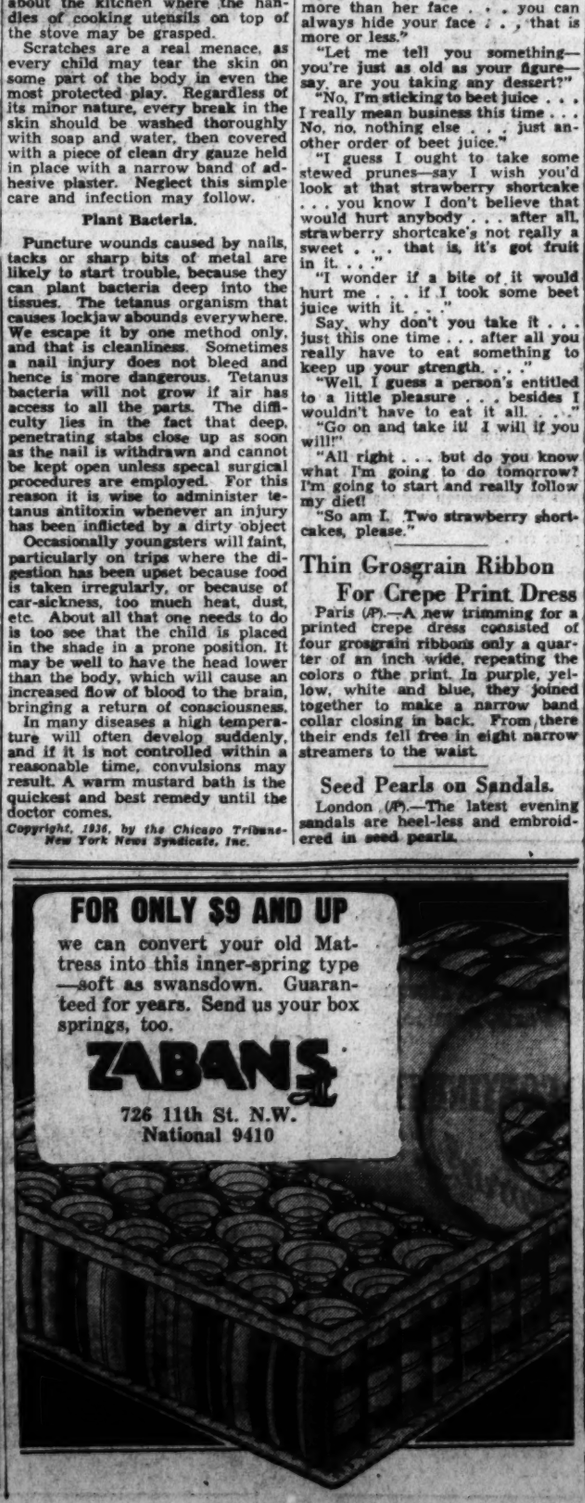

MARY HAWORTH'S MAIL

Girl Is Perplexed by Family's Disapproving Attitude When She Goes Out With Fiance.

DEAR MARY HAYWORTH: I have a very perplexing problem and would like your advice. I am a girl stenographer 22 years old and have been going with a man of 26 for nearly a year. He lives in another city. While ours was a case of love at first sight, we have become steadily more attached to each other. I can truthfully say I have never known anyone I thought so much of.

* * * *

He has said he wants to marry me, but he and I both agree that we are not financially able to marry now. His idea, with which I agree, is to save so that we can have a home when we marry. My whole family likes him very much, but my problem is this: My parents are peculiar in that they don't seem to realize times have changed and that young people who are going together want to get out and go places. They disapprove of my going out of nights and think my friend and I should stay at home and just talk. Young people of today don't want such. What am I to do?

* * * *

When this young man comes to see me, we always go out some where, but when we get home everybody has a long face and wants to know where we have been. I have a sister just 23 who has always been allowed the privilege of going places and having a good time and what I can't understand is the discrimination against me.

* * * *

I go to church and am very active in church work. I sing and play in church, and that is all right with my family, but if I go anywhere else I am sure to get my feelings hurt after I get home. I realize one is never too old to profit by advice, but don't you think the family is being a little too strict on me? I take everything and never talk back because I have always wanted to be sweet and loveable with everyone, but don't you think I am right in this case? I know I would be happy if married to this man. But please give me your advice on what to do about this problem. I only have opportunity to read The Post a few days each week and would appreciate it if you will answer as near the first of the week as possible.

DOWNHEARTED.

Discover the Reason.

DEAR DOWNHEARTED: Offhand and judging from the one-sided testimony you give, it would seem that your family's attitude is unnecessarily strict and officious. However, not knowing what their real reasons are for objecting to your going out with your fiance, I cannot say definitely whether or not they are justified in taking the attitude you say they have adopted. It may be they feel that your youth, your ardent devotion to this man, and the prospect of a long engagement is a combination more dangerous than you realize; that prolonged and unchaperoned association with him may provoke an indiscreet expression of that love. That may be why they feel happiest and most content when his visits are conducted under the parental roof. It may be, too, that secretly they disapprove of the young man, but have not ventured to tell you so; believing that opposition would only add fuel to the flames of your mutual devotion and believing that seeming approval will be the best method of promoting a waning of the attraction. I cannot believe they would, for no good reason, permit your sister social privileges which they would seek to deny you.

* * * *

As for what to do, the only thing I can suggest is a continuance of your present program: namely, going out with the young man when he comes, and listening sweetly and silently to your family's reproaches for so doing, without permitting their actions and reproaches to upset you too much. Have you tried asking your family bluntly just why they object to your doing what they permit your elder sister to do? I would suggest you put the question either to your sister or to your mother.

* * * *

It is always doubtful wisdom for a third person who doesn't know the full picture to counsel a young girl to rebel against parental restrictions. Unless one has positive proof to the contrary, one must take for granted that the average family is generously concerned with guaranteeing the happiness of its youthful members. And positive proof has not been offered here that your family is seeking maliciously to restrain your comings and goings for no sound reason. It seems to me it is up to you to find out just what their reasons are. You have admitted, you know, that you "can't understand the discrimination" against you. M. H.

* * * *

Job for "Yankee."

NOTE TO HOMESICK YANKEE: On July 3 I published your letter in this column in which you said (telling about your difficulty in finding permanent employment in the business world): "There must be somethin gin my voice or personality which antagonizes—but how can I tell what it is." In my reply, I suggested you make an appointment with me for a personal interview, thinking that would be the best method of getting at the root of your difficulty.

* * * *

As a result of the publication of your letter here, I have had a telephone call from a Washington attorney, himself a Yankee, who is willing to give you a try-out for a permanent place as secretary in his office. But how am I to get in touch with you if you don't call me and give me your name and address?

* * * *

Perhaps your whole difficulty is lack of initiative. It begins to look like it. Please get in touch with me at once, if you hope to avail yourself of this attorney's offer. The place must be filled by Saturday, July 11, so you have no time to lose. M. H.

Miss Haworth will be glad to help you in solving your problems. Write her in care of The Post Woman's Page.

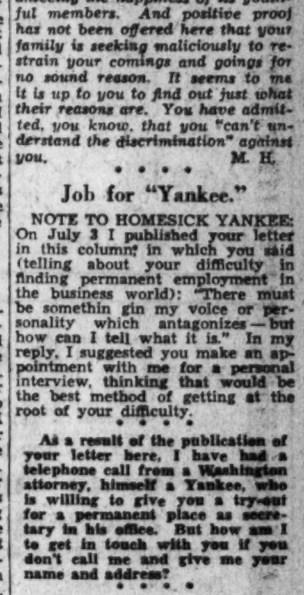

THE AIR-COOLED HECHT CO.
F Street at Seventh
NAtional 5100

VACATION TIPS • VACATION TIPS • VACATION TIPS • VACATION TIPS
$1
a gay note for your sportswear
Triangle Scarf and Sash
Knot the scarf around your neck and the wide doubled sash around the waist of your favorite sports outfit and presto!—you've a different costume. In lovely soft polka dot sheer in dubonnet, navy, brown, blue, red or yellow. Other scarf and belt sets in plaid, figured or plain sheer or linen.
Main Floor—Neckwear Dept.
VACATION TIPS • VACATION TIPS

Shop on CONNECTICUT AVENUE

TEMPTING OFFERINGS In Quality Merchandise

You can fill all your needs in the smart shops of Connecticut Avenue, where only merchandise of the finest quality is sold, yet priced no higher than elsewhere.

One of Mark Keshishian's Master Pieces

Early 17th Century Ispahan—
Only one of its kind in U. S. A.

'Better-Way' RUG CLEANING

All rugs are hand cleaned and repaired by experts.
Insured free of charge against all risks.
Stored in moth-proof and fire-proof vaults.
All work is done in our own plant.

Special Offer This Week Only

9x12 Domestics, Cleaned $2.85
9x12 Orientals, Cleaned 4.75

This includes free storage for the summer.

MARK KESHISHIAN
"Mecca of Oriental Rugs"
1214 Conn. Ave. NA. 5346

★SUMMER CLEARANCE★
ENTIRE STOCK*
DRESSES and SUITS
REDUCED TO
$6.95
$8.95 — $10.95 up
Sheers . . . Chiffons . . . Wash Silks
Whites . . . Pastels . . . Eve. Gowns
(A Few Cottons Excepted)

Berteen's
1029 CONNECTICUT AVE

Our entire stock of summer hats, formerly priced from $5 to $7.50, in all shades including white; linens, crepes, straws and felts—all headsizes—reduced to—

JULY HAT SALE

1.00 1.95 2.95

Janette Joyce
1030 CONN. AVE.
Washington's Most Fascinating Gift and Accessory Shop

PHILLIP—LOUISE
1727 L St. N.W.
4 Doors East of Conn. Ave.

JULY Clearance
100 Dresses were to $16.95
Now $3.95

SPORT Outfits
$8.95 up

DINNER and Evening Gowns
$10.95 up

KNITWEAR . . . were to $29.95
$10.95 up
Sizes 12 to 44
Millinery . . . $1.00 up

All Sales Cash and Final

FRANCES ET FRANCES
1315 Connecticut Ave.

Prior to July Closing
Two-Thirds of Stock
Reduced to Cost and Below

Pure Silk Dresses ..... 8.95 to 28.95
For all occasions—exquisite fabrics—
Were 16.95 to 69.75

Washable Silk Dresses ..... 5.95 to 12.95
Were 10.95 to 19.95

Cotton Dresses ..... 3.95 to 14.95
Were 5.95 to 29.75

Knitted Sportswear ..... 8.95 to 18.95
Were 16.95 to 39.75

Evening Wraps ..... 5.95 to 12.95
Were 10.95 to 29.75

Sizes 11-17 **All Sales Final** Sizes 10-44

Jean Matou, Inc.
DRESSES LINGERIE LINENS
Connecticut Ave. at M

Highlighted in Our
ANNUAL LINGERIE SALE!
Handmade Gowns

Regularly $3.95 **2.95**

Exquisitely hand-made gowns copied from beautiful French originals. Delicate hand-embroidery and appliqued work in a selection of lovely shades. Yellow, tearose, blue and white. All sizes and very, very special!

Correct That Waistline Slump
Reduce in Pounds or Inches

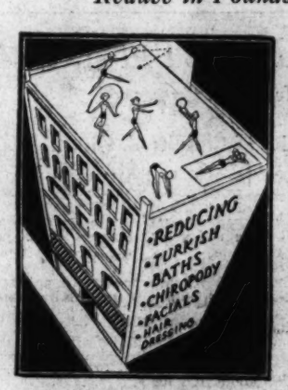

Offering for Special Enrollment Monday and Tuesday Only!

A one-month special reconditioning course, consisting of unlimited membership. Allows you to participate in any of the classes, the use of the rink rollers, mechanical bike, vapor cabinets, hose, shower, use of the sun roof, etc., etc.

$8.00

Classes held in our outdoor gym on sun-roof, weather permitting.

Day and Evening Classes
Emile Health Club
1221 Conn. Ave. DIstrict 3621

SPECIAL OFFER
Today and Tomorrow Only
All orders received for
Rug Washing or Repairing
will be
STORED FREE* OF CHARGE
FOR THE ENTIRE SEASON

In our plant every rug is thoroughly dust-cleaned then washed by hand by skilled workmen. Repairs are done by native weavers. All rugs are stored in our fire and moth proof storage vaults—fully insured.

★ *Orders must be placed today or Tuesday, for the rugs to be collected now or at a later date, to take advantage of this free offer. Regular storage prices will prevail on orders placed Wednesday and thereafter.*

NAZARIAN BROS. CO.
1226 Connecticut Ave. DIstrict 3800

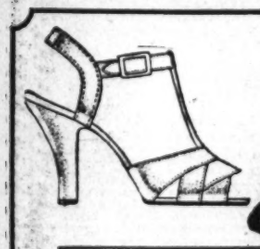

Sale

375 PAIRS
SAKS 5th Ave.
SHOES
Included

Entire Stock of
SUMMER FOOTWEAR
Also:—

Black	Oxfords
Brown	Pumps
Beige	Sandals
Blue	One-Straps
Grey	Evening Slippers

Regular $8.50 to $22.50 Values. All One Price 6.45

The Bootery
1015 CONNECTICUT AVE.

FLOOR SAMPLE SALE
of Biggs Hand Made Authentic Reproductions
33⅓% to 50% DISCOUNT

Included in this sale are a number of upholstered pieces, including sofas, chairs, etc., a few dining room and bedroom pieces. All pieces are from our regular stock and have been used as floor samples and although they are slightly shop worn they are in good, usable condition. Each piece, of course, is subject to prior sale.

One of the many rare bargains offered in this sale is the solid mahogany tilt top table shown. Regular price, $17.50.

Floor Sample Price $12.00
All Samples Sold "As Is"

BIGGS ANTIQUE COMPANY INC.
1217 Connecticut Ave.

SPECIAL FOR WOMEN OF WASHINGTON

6 EXQUISITE PORTRAITS $10 SIZE 5x7

Monday and Tuesday only!

An unusual offer to demonstrate the beauty and the distinctiveness of Underwood portraiture. Telephone now for your appointment.

Underwood & Underwood
Portraits of Quality
1230 Connecticut Avenue *DIstrict 4488*

Art Craft Footwear
1101 Connecticut Ave.

SALE

8.85 **6.85** 10.85

Values $8.75 to $11.50

Artcraft's entire summer stock is included. Shoes for walking, afternoon dress, active and spectator sports, and summer formal dress wear.
Also—thousands of pairs of dark shoes.

Charge Accounts
Free Parking—Mayflower Garage *All Sales Final*

Don't Forget That Timely Corsage!

To any lady to whom you wish to be especially attentive, there is nothing comparable to a Gude corsage. Nothing so personally flattering—or to make an occasion long remembered. Consult our artists.

Flowers Delivered by Our "Winged Mercury" to Any City in the Civilized World.

Flowers Fresh Cut Twice Daily — Gude Bros. Co. — 500,000 Square Feet Under Glass

1124 Conn. Ave. Phone Dls. 8450

Gabriel
1019 Connecticut Ave.
Washington, D. C.
229 Rue St. Honore
Paris, France

"FAMOUS on TWO CONTINENTS"

National 8188

The **Gabriel**
Custom Permanent Wave

Because of his scientific application of a special lotion and the individuality of his creations, Gabriel of ten nineteen Connecticut Avenue has gained the patronage of particular Washington women.

Be Smart—Look Smart
Put Your Head in Gabriel's Hands

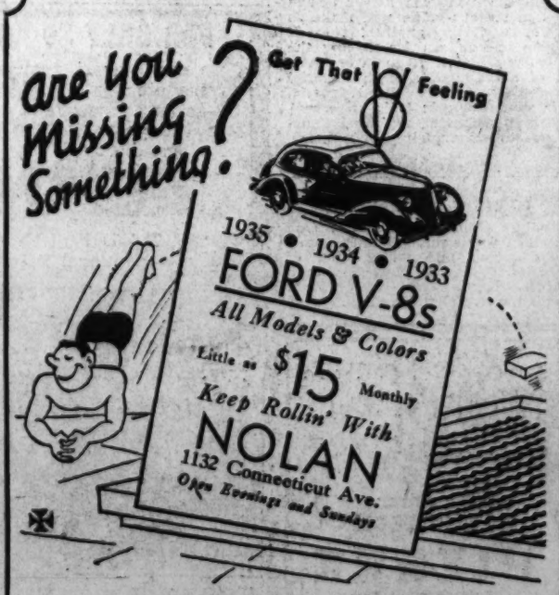

Open Until 9:30 P. M.

Undine One-Minute
PERMANENTS
No Wires—No Electricity—No Chemical Heat.
$6.50 to $10.00
Special Permanents.
$7.50 Hollywood . $6.50
$6.50 Exotic $5.00

Facial Treatments
the modern way. Sheetze has made improvements that correct abused or ageing skins.
LINES FADE!
BLACKHEADS GO!
PORES REFINE!
DRY SKINS SOFTEN!
Oily skins normalize.
Blemishes disappear.
NOTE: Modern Service priced to be easy on your beauty budget.

Loss of Hair
—Premature grayness, baldness, excessive dryness or oiliness successfully treated by our improved Raying and Electrical Treatments—at greatly reduced rates.

LADIES AND GENTLEMEN TREATED

Thousands of satisfied patrons. Testimonial gladly shown.

Ask About Items in Our 50c Service
Manicures Shampoos Eyebrow
Hot Oil Fingerwaves Arching, etc.

Margaret E. Sheetze, Inc.
1145 Conn. Ave. *Skin and Scalp Specialists* NA. 4318
4 doors above the Mayflower *33rd Year in Business*

Local News
Sports

The Washington Post

Classified
Comics

★★★★ WASHINGTON: MONDAY, JULY 6, 1936 13

Philippines Are Puzzled By Freedom

Missionary Points Out Concern Mixed With Natural Elation.

Change of Attitude Is Due to Militaristic Japanese Stand.

The Filipinos are as much concefned as elated with the independence they have just won from the United States, the Rev. Albert Sanders, recently returned from missionary duty on the islands, declared on a visit here yesterday.

Coming to the Capital to be guest preacher at Sunday services in New York Avenue Presbyterian Church, Sanders brought here the account of a change of heart in the Filipino.

"The natives have their independence, so they are no longer anti-American—as I found they were when I reached the Philippine Islands nine years ago," the missionary pointed out.

"But the independence they wanted—now that it's in their hands—isn't the toy they thought it to be."

The Filipino eyes Japan's militaristic advances with alarm. He also fears disorders.

"He isn't exactly pessimistic over the ability of his young government to meet whatever problems arise, but he views the dangers with alarm.

"The Filipinos are capable people in many respect, and, of course, no one knows how unforeseen events will affect the situation—but I left the Philippine Islands (at last Christmas time) feeling the cards are stacked against them," said Sanders.

Although everyone believes, the missionary revealed, that Japan has "its hands full for years to come" with China, they are almost certain that the Japanese will sooner or later want the Philippines.

"And they'd have an easier time taking the islands than Italy had getting Ethiopia. The Philippines haven't the natural barriers."

Sparse Population.

Sanders said the 7,000 islands in the country would give Japan much needed agricultural land. Only 12 per cent of the available farming country is now under cultivation. And the nation is sparsely populated compared with crowded conditions in Japan—13,000,000 people inhabit a country that is larger than the territory of New England.

Japan, however, isn't the young nation's only worry. Internal disorders, so frequently the plague of new governments, are feared, and, according to Sanders, there are those groups and sections that distrust the administration of President Manuel Quezon, who took office last fall.

Trade is another problem.

Under America's wing, the Philippines have enjoyed free access to American markets. Such will no longer be the case when the United States withdraws completely from the picture.

"The Filipinos must compete with other countries then, and find new markets. It remains to be seen how successful they will be," said Sanders.

Already the Japanese are entering the commercial field in the Philippines. In the last year or so businessmen from Tokyo have come into Manila and started commercial enterprises. Until recently the Chinese have had control of most of the islands' commerce. Sanders expects that situation to change in favor of Japan in the next few years.

Have Responsibility.

To meet the problems that may become crises in the nation's future the citizens of the land have two principal qualifications: they know "the art of self-government," and they can take responsibility in routine matters.

"I think no people ever learned the art of self-government so quickly as did the Filipinos," said Sanders. "In the few decades of American tutorship they have grasped the principles remarkably well. They have accepted duties and responsibilities. They have done much to prepare for independence.

"Then they are excellent in routine affairs. They are especially good when it comes to running a department like the postoffice."

Sanders added that the Philippine government has ten years to develop under the protection of the United States. Japan, he thought, would not bother the country while the United States is still there.

Sanders went to the Philippines as a representative of the Presbyterian denomination in 1927. He had just graduated from Princeton Seminary and took with him his young bride, the former Miss Edna Farnham, who before her marriage was a teacher in Gallaudet College in Washington.

The couple are spending the summer in the Berkshire Mountains in Massachusetts. Mr. Sanders plans to enter the ministry somewhere in the United States.

Philippines His Subject

Post Staff Photo.

THE REV. ALBERT SANDERS.

D. C. Symphony Opens Summer Series July 16

Program for Concerts on Potomac Near Watergate Announced.

The program for summer concerts by the Washington Summer Concert Association on the Potomac near the Watergate was announced by the organization, which will sponsor three programs a week starting July 16 and continuing through September.

Internationally known conductors will direct the concerts. The orchestra is composed of members of the National Symphony.

Alfred Wallenstein, well known violoncellist, will signal the opening of the program with two concerts, July 22 and 24. In all, 24 symphonies will be presented.

Following is the schedule of concerts and conductors as announced by the association:

July 26, 29, 31, Miss Antonia Brico, who evoked approval when she directed the National Symphony Orchestra last year at one of the Watergate concerts.

August 2 and 5, Erno Rapee, well known to radio listeners.

August 7 and 9, Fabian Sevitsky, another famous conductor who has directed numerous concerts for radio.

August 12, 14, 16, Henry Hadley, a distinguished American composer and one of the few Americans whose works have been produced by the Metropolitan Opera Company.

August 19, 21, 23, Willem van Hoogstraten, leader of summer concerts in Lewisohn Stadium in New York.

September 2, Wheeler Beckett, young American maestro.

September 4, Sylvan Levin, another young American leader.

September 6, Nikolai Sokoloff, director of the Federal WPA music project.

Summer Sessions Open at G.W. Today

George Washington University's summer session will be in full swing today as students register for the six-week term and begin their courses.

The nine-week term, which began three weeks ago, will continue in session.

Twenty-eight courses are now open in the department of economics, education, English, history, philosophy, physics, political science, psychology, sociology and zoology.

Ten courses are listed for teachers.

The university's fifth annual seminar-conference on Hispanic-American affairs also opens this morning. Outstanding scholars will give daily lectures before the conference, which is under the auspices of the university's center of inter-American studies. Prof. George Howland Cox is director.

D. C. Among First For Charity Gifts

Washington was listed yesterday among six large American cities which, during the first half of 1936, increased their gifts to charity over those of 1935.

The compilation, made by the John Price Jones Corporation, showed that the six cities this year announced gifts totaling $33,798,477. Last year they announced $28,133,228 in gifts. The cities are Washington, New York, Chicago, Philadelphia, Baltimore and Boston.

Last year Washington announced $308,901 in philanthropic contributions. The sum for the first six months this year is $2,092,813.

The largest increase in contributions in any classification was for organized relief. Gifts totalling $15,909,878 were made for organized relief during the six months this year, compared with $7,936,260 in 1935. This increase is due in part to funds raised for flood relief.

What's Going On And Where

Today's Events.

Luncheons.

Newcomers Club, Carlton Hotel, 12:30 p. m.

Optimists Club, Mayflower Hotel, 12:30 p. m.

Board of directors, Lions Club, Mayflower Hotel, 12:30 p. m.

Civitan Club, Mayflower Hotel, 12:30 p. m.

Alpha Tau Omega, New York avenue Childs Restaurant, 12:30 p. m.

Meetings.

National Association Opposed to Blue Laws, Carlton Hotel, 8 p. m.

RUG CLEANING
For better cleaning let us call for your rugs.
9x12 Shampooed, $2.25
8x10 Shampooed, $2.00
Free Insurance Protection
Call NOrth 4866
STANDARD RUG CLEANING CO.

Teachers' Pay Controversy Up Tomorrow

Settlement of Vocational School Scale Likely if Quorum Attends.

Ballou, Instructor Group Expected to Appear for Hearing.

Teachers in Washington vocational schools, recently raised by Congress from elementary to junior high school status, may learn tomorrow if their salaries will be raised to junior high level when school is resumed next September.

The Board of Education's special committee on vocational education has called a meeting to discuss the matter tomorrow at 11:45 a. m. If a quorum of the board's full membership attends, the question will be settled in another meeting immediately afterward.

Henry Gilligan, chairman of the special committee, who has conducted several hearings before his committee, said yesterday he expects to air once more differences between Dr. Frank W. Ballou, superintendent of schools, and teachers representing the 86 instructors in the District's five vocational public schools.

Teachers Invited.

Gilligan has invited E. J. Murphy, president of the Vocational Association, teachers' organization, to appear at the meeting with a delegation of teachers. He said he also expected Dr. Ballou to be present to support his contention that the act of Congress does not provide for automatic salary raises from the elementary to the junior high level.

He has urged the board to adopt the policy that only those teachers who can qualify as junior high school teachers are entitled to the raise in salary status.

Murphy, on the other hand, has asked the school trustees to overlook certain academic qualifications required of junior high teachers in favor of trade experience.

The board must either decide between the two views or draw up its own standard to which the vocational teachers must measure to qualify for the salary increase.

Four Points of Ballou.

Dr. Ballou has proposed these four specifications as the standard: (1) basic education equipment of at least a high school education; (2) additional educational preparation weighted according to how recently it was completed and the relation it bears to the character of work the teacher is appointed to do; (3) teaching experience in vocational schools and experience in practical trade work beyond apprenticeship in excess of the requirement for original qualification for the position, and (4) official efficiency ratings during the last five years.

Murphy stated his views in a recent appearance before Gilligan's committee.

"It has always been the policy of the schools over a long period of time automatically to place in a new salary scale those already doing the work for which a new salary is provided," Murphy said.

"We ask that as a matter of justice those who through a period of years have served and developed these schools be given the benefits of the act whether they be vocational or academic teachers."

Cites Trade Experience.

Trade experience, Murphy also has pointed out, is an education in itself "which should be valued parallel to academic work." These experiences, he added, should be considered and recognized in entitling the satisfactory teacher to automatic placement under the new bill.

Teachers raised from an elementary to a junior high status will enter a new salary bracket that will mean from $200 to $600 more a year to them. Elementary school salaries begin at a $1,400-a-year minimum and rise to a $2,200 maximum. Junior high salaries begin at $1,600 and climb to 2,800, the latter for those with master's degrees.

In addition to Gilligan, the special vocational education committee membership includes George Whitwell and John Wilson. At least five of the board's nine members must attend the meeting at which the committee submits its report to authorize action.

Several members of the board have left the city for the summer and Mrs. Marion Wade Doyle, president of the board, said she expected to be away tomorrow. However, Gilligan said he believed "at least five members" would be present.

Arlington Boasts Holiday Week-End With No Accidents

Arlington County, Va., set a record for sanity in its celebration of the Nation's most dangerous holiday.

There was not a single traffic accident during the week-end. No one was reported injured by fireworks.

RUGS CLEANED WASHED REPAIRED STORED
Lowest Prices in Town
9x12 Domestic Cleaned 1.50
9x12 Cleaned and Washed 2.75
All Rugs Insured Free
WEst 2220
Star Carpet Works
Most service, least cost.
3316-3318 F Street N.W.

Physician in Safety Contest

Post Staff Photo.

DR. CHARLES E. FERGUSON.

Doctor, Safe Driver Since '99, Entered in Contest by Patient

Local Physician Boasts 400,000-Mile Record of Not Receiving a Ticket or Having an Accident.

Back in the days of "one-lung" horseless carriages—when the only traffic problem was to keep an auto going once it was started—Dr. Charles E. Ferguson purchased his first engine-driven buggy.

It was an Oldsmobile, the first car of its type in Washington, and Dr. Ferguson was the center of attraction wherever he chugged to a stop.

That was back in 1899. Yesterday, Dr. Ferguson, who lives at 1414 Delafield place northwest, recalled many harrowing experiences during those early days of motor transportation.

But since that time, he estimates he has driven at least 400,000 miles—without an accident or even a parking ticket. On the basis of this record, one of Dr. Ferguson's patients sent his name to C. I. T. Safety Foundation—American Automobile Association "safe driver" contest.

Dr. Ferguson, however, didn't know he was a candidate to represent the District in a Nation-wide safety motorcade to New York August 31.

"I didn't know my name had been submitted until some one told me about it," he said.

But he admitted his traffic record was untarnished. Since that first motor driven carriage, Dr. Ferguson has owned 15 automobiles. He drives an average of 1,000 miles a month and never once has scraped a fender.

He drove four years before the District adopted a law requiring drivers to obtain permits. He was one of the first to apply for a permit and he still has his original license—number 4.

Soon after Dr. Ferguson purchased his first car, he sought to build a shelter to protect it from the weather. Garages were unheard of. So the District building inspector issued him a permit to construct a woodshed. And this became Washington's first garage.

Dr. Ferguson's wife was the first woman in the city to obtain a driver's permit. She also has driven many miles without a serious mishap.

During his 37 years of driving—including extensive tours of the country—Dr. Ferguson has learned to avoid trouble by one simple rule:

"Remember you are driving an auto and don't think about other things while you are behind the wheel," he contends.

Carelessness is the major cause of accidents, he said. No matter how long a person has been driving, the chance of mishap is ever present unless the driver keeps his or her mind alert, Dr. Ferguson believes.

As a physician, Dr. Ferguson has treated many accident victims and knows the penalty of recklessness and high speeds.

If he is selected to represent Washington in the safe driver motorcade to New York, Dr. Ferguson will attend an "accident clinic" with other safe drivers selected from the 48 States. The winners' expenses will be paid by the C. I. T. foundation and the A. A. A. Entries will close July 15.

D. C. Democrats Open Campaign On Wednesday

With a preliminary meeting of the Democratic State Central Committee at the Harrington Hotel Wednesday, local Democrats this week will begin their campaign for re-election of President Roosevelt.

John B. Colpoys, chairman of the committee, said the initial meeting would be for an informal discussion of plans. Malcolm S. McConihe, new national committeeman, and Mrs. J. Borden Harriman, national committeewoman, have been invited to attend.

Colpoys said another meeting would be held later at which all Democratic clubs would be asked to participate and to co-ordinate their campaign work to avoid duplication.

Active campaigning will not be begun until after Labor Day, Colpoys said. The chief function of the committee will be to furnish information to absentee voters.

The State central committee will designate Commissioner Allen to attempt to get Democratic organizations in the State to support Washington's petition to Congress for national representation in the Senate and House and for the right to vote in Presidential elections.

Michigan Gardens Shows Model Home

The Michigan Gardens community is being doubly popularized by a Washington Post model home attracting many visitors to this new development. The exhibit house is at 4445 South Dakota avenue northeast.

Built and designed by Tolson, Kemp & Nix, it is presented by Louis H. Hall, realtor. To visit the home go out First or North Capitol streets to Michigan avenue, then right to South Dakota avenue and the large sign announcing the development.

Features of the display house are three bedrooms, kitchen, dining room, breakfast nook, recreation room, rock wool insulation, furred walls, copper gutters and spouts.

The house is of brick with slate roof. There are Venetian blinds on all windows. Thirty homes are to be constructed. Five have been completed and three have been sold.

It Costs No More to Have Your
RUGS CLEANED
By Recognized Oriental Specialists
We use only soap, water and sunshine in the cleaning of your rugs, but we add to that the priceless ingredient of integrity . . . and the constant supervision of four brothers who were raised in the rug business as were their ancestors.
Manoukian Bros., Inc.
1332-34 Connecticut Ave.
Consultation and estimates without obligation. Courteous service always
Call NOrth 4866 POtomac 3026
All Work Guaranteed

CCC Advisers In Education Meet Today

Fechner, Barney, Byrd on Opening Program at College Park.

Corps' Work Exhibition, Many Social Affairs to Feature Week.

Robert Fechner, director of Emergency Conservation Work; Col. J. P. Barney, corps area officer for CCC affairs, and Dr. H. C. Byrd, president of the University of Maryland, will speak at the opening of the second annual training conference of CCC educational advisers from the Third Corps Area in the auditorium of the agricultural building at the University of Maryland today at 7 p. m.

More than 150 advisers from the District of Columbia, Maryland, Virginia and Pennsylvania were arriving at College Park today for the two and a half week session which will close with a dinner dance July 22.

In recognition of work done by advisers in CCC camps the usual weekly education in the news program broadcast over the NBC red network Mondays at 6:45 p. m. will be devoted tonight to "Progress in CCC Education."

The first lecture and panel discussion will be held tomorrow at 8:30 a. m., with Dr. Arthur J. Jones, professor of secondary education, University of Pennsylvania, presiding in the study of guidance principles and techniques.

Charles H. Taylor, assistant director of Emergency Conservation Work, will be luncheon guest of the advisers tomorrow.

Attendance at the conference for special training for the unique type of education for the 35,000 enrollees in CCC camps in this corps area is voluntary, with all advisers meeting their own expenses for the period.

The conference is in the form of post-graduate educational work, as all advisers are college graduates with considerable experience in the teaching profession.

A well-planned educational exhibit presenting work from the various camps with nearly 2,000 entries is being arranged in the Ritchie Coliseum and will be open to the public from Friday until the conference closes. Visiting hours will be from 3:15 until 5 p. m. and from 7 until 9:30 p. m.

During their stay at the university the advisers will be entertained at a picnic supper, stunt night, Potomac excursion and a dinner dance on the closing night.

131 Members Boost Roster of Ad Club

The Advertising Club, of Washington, added 131 new members to its roster in June, it was announced yesterday.

A 25-year-old Washingtonian, graduate of Central High School and Emerson Institute, was leader of the winning team. He is Alvin Q. Ehrlich, who joined the club in January.

Members of the winning team were Herman Becker, Erlebacher's; Frank C. Gatewood, the Washington Times; James W. Hardey, Woodward & Lothrop; Col. Leroy W. Herron, the Evening Star; William Janof, the Evening Star; Norman C. Kal, Kal Advertising, Inc.; Preston W. Perkinson, the Times-Herald classified department, and James Rotto, Lansburgh's. Ehrlich is connected with Kal Advertising, Inc.

Lights Always Green Start Traffic Snarl

Some motorists driving in the section from New York avenue to L street and from Thirteenth to Fifteenth streets last night thought a kindly Deity was rewarding them for their virtues. They got green lights every time.

Others, caught by a red light that never changed, decided their sins had caught up with them at last.

But it was switch trouble that was at the root of the matter.

A near-serious traffic situation was caused as perplexed and impatient motorists, finally deciding to disregard the red warning signal, attempted to pass intersections against a stream of traffic that never ceased.

Several crashes were averted narrowly before six motorcycle patrolmen managed to restore order. A "trouble shooter" got the lights in working order after about an hour.

Six Are Injured In Washington Auto Accidents

Two Women Hurt as Car Crashes Into Tree; Pedestrians Hit.

Six persons were injured yesterday in traffic accidents in the city.

Mary Romersa, 28, of 806 Upshur street northwest, and Mary DeBole, 34, of 4422 Georgia avenue northwest, were treated at Emergency Hospital for cuts and bruises when the automobile they were riding skidded and crashed into a tree at Seventh street and Florida avenue northwest.

Willie Bell, colored, 30, of 55 Hanover street northwest, suffered cuts and bruises when knocked down by a taxicab at First and N streets northwest. Bell was treated at Casualty Hospital.

Jessie Taylor, colored, 34, of 1608 Marion street northwest, was knocked down while crossing Florida avenue at New Jersey avenue northwest. She was taken to Freedman's Hospital and treated for an injured shoulder.

Mark Sullivan, 61, of 2129 Connecticut avenue northwest, and Willie Jones, colored, 60, of 2319 M street northwest, were both taken to Casualty Hopital for treatment to minor cuts when automobiles they were riding in collided at Connecticut avenue and M streets northwest.

Fall From Swing Injures Child, 6

Six-year-old Dorothy Goetz, of 1230 H street northeast, suffered a possible fractured skull yesterday when she fell from a swing while playing at Ninth street and Potomac avenue southeast.

The child was taken to the hospital by her father, Hugo Goetz, after she complained of a severe headache. He told police his daughter had said nothing about the accident to him until her head began to pain.

Doctors at the hospital said the girl was in serious condition with undetermined head injuries.

Six Robbed In Week-End Crime Wave

Three Men, Woman Tell Police of Attacks and Holdups.

Visitor From Virginia Is Beaten by Four Thugs in Robbery.

Three men and a woman were assaulted and robbed, one man reported his pocket picked and a woman said her pocketbook was snatched over the week-end.

Harold Howard, of Cherrydale, Va., told police he was robbed of $27 in bills by four colored men who attacked him while he was walking on G street northwest and Twenty-fourth.

Howard said the men threw him to the street and held him while they went through his pockets.

Beatrice Henry, of 1423 Third street northwest, reported she was beaten and robbed of $20 yesterday by a colored man who attacked her at Fourth and Q streets northwest. The woman was taken to Freedman's Hospital and treated for a cut on the nose.

Attacked by Driver.

Arthur Wood, 485 F street southwest, told police he was attacked by the driver of a taxicab. Wood said he had gotten into the cab and when they reached a vacant lot at Third and G streets southwest the driver stopped, struck him and took $23 from his pockets.

Two colored men attacked and took $22 from the pockets of Harry Coleman, 1411 Eleventh street northwest, he told police. The robbers escaped through an alley, Coleman said.

Maude Letterman, 1436 W street northwest, reported her pocketbook containing $15 and some personal papers were snatched from her arm by a colored youth while she was walking near her home.

Purse Snatched.

Miss Letterman told police the man grabbed the purse and escaped through an alley.

Ward T. Lixsell, 5111 Thirteenth street northwest, told police his wallet containing $5 and his driving permit was taken from his pocket while he was watching the baseball game at Griffith Stadium. Lixsell said he was jostled while in a crowd and failed to notice the loss until he had returned home.

Capt. Ira L. Keck, assistant chief of detectives, said yesterday that three men had been arrested, two at Griffith Stadium and another at the Monument Grounds, as suspected pickpockets. Two of the man have long police records for the offense, Keck said they are held for investigation.

3 Washington Boys Flee Industrial Camp

Three Washington boys escaped from the Industrial Home School summer camp at Pen-Mar, Md., early yesterday.

The boys are John Field, 14, Clarence Bingham, 13, and Robert Volk, 14. They are believed to be headed for Baton Rouge, La., where Field has an aunt.

TICKLE YOUR PALATE FOR A NICKEL!
Try the popular Hollywood hit beverage—Bireley's Orangeade—the next time you're thirsty. We make and deliver it every day . . . right from our sunlit dairy. Bireley's Orangeade is a natural fruit beverage, without preservatives or artificial flavoring. Good for children . . . just as good for grown ups.
5¢ Bottles where good beverages are sold. Quart Bottles for Home Use— 15c
Phone ATlantic 0070
EMBASSY DAIRY
BIRELEY'S Orangeade

I'm sure of
Courteous Service
and
Thrifty Service
by calling:
GEORGIA 0200
. . . the reliable laundry number
THRIFTY SERVICE LAUNDRY
• Everything beautifully washed
• All flat pieces ironed
• Wearing apparel returned damp
10 LBS. FOR 69c
Each Additional Pound, 7c. Shirts Finished, 10c Extra.
De Luxe Thrifty Service
. . . a more finished service that returns all flat pieces ironed, including handkerchiefs and soft collars, bath towels fluffed, wearing apparel shaken out and folded; starched (when requested).
10 LBS. FOR 79c
Each Additional Pound, 8c. Shirts Finished, 10c Extra.
OLD COLONY LAUNDRY
BLAIR ROAD AT BUTTERNUT ST. N.W.
"We Wash Everything But the Baby—and Dry Clean the Rest"

DeShong Is Star as Nats Riddle Yankees, 9 to 3, in Comeback

Hurler Gives 8 Hits; Mates Collect 11

13,000 See Game; Nats Clinch Game With 5 Runs in Third.

By Shirley Povich.
Sports Editor of The Post.

Those Fourth of July duds—the Nats—exploded, sparkled and crackled all over the place yesterday and won a ball game from the league-leading Yankees.

They riddled the New York pitchers with 11 hits, sent 5 runs clattering across the plate in the third inning, rose up in the field to knock down all varieties of well-tagged balls and produced in Jimmy DeShong a pitcher who muzzled the Yanks' attack.

They won the ball game, 9 to 3, before 13,000 of the faithful who were the remnants of that 38,000 who saw 'em take two lickings from the Yanks on Independence Day.

Yanks Helpless.

DiMaggio, Gehring, Lazzeri — the mighty trio of the holiday slaughter of the Nats—were helpless before the pitching of DeShong, whom the Yankees painfully recall discarding in the trading last Winter. The carrot-topped right-hander held that little group hitless in parcelling out only 8 hits to the Yanks.

Lazzeri also lost a decision to Umpire in Chief Lou Kolls. After squawking loudly on a play at second base in the fifth inning, Lazzeri upbraided Kolls for his decision on a two-base hit by Kress that shaved the foul line. Kolls listened and then, with some heat, thumbed Lazzeri out of the ball game. At that Lazzeri kicked up the dust at home plate and Kolls kicked it back at him.

That setback for the Yankees served to reduce their lead over the second-place Tigers to ten games. Washington remained in fourth place, a game and a half out of second.

DeShong Is Star.

That uproarious third-inning uprising of the Nats against Charley Ruffing snapped at seven the consecutive-game winning streak of the Yankee right-hander. Ruffing left the ball game under the press of circumstances in the third.

DeShong was no draw-back, either, up there at the plate. He accumulated three hits for himself and it was his single that launched the Nats on their large third inning.

George Selkirk, out in leftfield, encouraged the Nats to take a 1-0 lead in the second inning when he dropped Kress' fly for a two-base error. Bolton promptly scored Kress with a single to left.

Bolton Gets Triple.

Kress had drawn down a thunderous applause earlier in the inning when he went far to his right on a hard-hit ball by Selkirk, scooped it up with his glaved hand and while still off-balance rifled the ball to Bluege for a force play at second. It was Griffith Stadium's most sensational fielding feat of the season.

Ten Nats went to bat in the third. With one out, DeShong smacked a single to center, Chapman singled to left and so did Lewis. But those three consecutive hits only filled the bases. Kuhel emptied 'em of two runners with a single to center, Stone struck out, and Travis drove in the third run with a single to center.

At this point Cliff Bolton made it a big inning with a terrific triple off the rightfield fence that scored Kuhel and Travis.

Against big Ted Kleinhans the Nats made it 9-1 in the fifth. After Stone and Travis drew walks, Kres bashed his disputed double to right to score 'em both and followed them across the plate when DeShong singled cleanly to right center.

Jake Makes Second—But Bluege Throws the Batter Out

Post Staff Photo.

Jake Powell is pictured safe at second base in the fifth inning yesterday after his dash from first on Lazzeri's grounder to Bluege. The Nats' second baseman chose to make the play at first base and is seen getting the ball away to Joe Kuhel.

Yanks A Million

NEW YORK.	AB	R	H	O	A	E
Crosetti, ss	5	0	2	2	2	0
Rolfe, 3b	5	0	0	2	0	0
DiMaggio, rf	4	0	0	7	0	0
Gehrig, 1b	4	0	0	4	0	0
Dickey, c	3	1	3	2	1	0
Selkirk, lf	4	0	0	2	0	1
Powell, cf	3	1	2	3	0	0
Lazzeri, 2b	1	0	0	1	1	0
Ruffing, p	1	0	0	0	0	0
Kleinhans, p	1	0	1	0	1	0
Heffner, 2b	2	1	0	1	1	0
*Johnson	1	0	0	0	0	0
W. Brown, p	0	0	0	0	1	0
†Saltzgaver	0	0	0	0	0	0
Totals	34	3	8	24	7	1

*Batted for Kleinhans in seventh.
†Batted for Brown in ninth.

WASHINGTON.	AB	R	H	O	A	E
Chapman, cf	4	1	1	4	1	0
Lewis, 3b	4	1	2	1	1	0
Kuhel, 1b	5	1	1	7	0	0
Stone, lf	3	1	0	1	0	0
Travis, rf	4	2	1	4	0	0
Bolton, c	3	1	2	1	0	0
Kress, ss	3	1	1	7	2	1
Bluege, 2b	4	0	0	2	4	0
DeShong, p	4	1	3	0	0	0
Totals	34	9	11	27	8	1

New York ....000 010 002—3
WASHINGTON .....015 030 00x—9

Runs batted in—Bolton (3), Kuhel (2), Travis, Kleinhans, Kress (2), DeShong, Crosetti. Three-base hit—Bolton. Stonlen bases—Selkirk, Crosetti, Stone, Kress. Double plays—Chapman to Kress, Crosetti to Heffner to Gehrig. Left on bases—New York, 8; Washington, 6. First base on balls—Off Kleinhans, 3; off Brown, 2; off DeShong, 4. Struck out—By Ruffing, 1; by Kleinhans, 1; by DeShong, 1. Hits—Off Ruffing, 7 in 2 2-3 innings; off Kleinhans, 3 in 3 1-3 innings; off Brown, 1 in 2 innings. Wild pitch—DeShong. Winning pitcher—DeShong. Losing pitcher—Ruffing. Umpires—Kolls, Moriarty and Basil. Time of game—Two hours 10 minutes.

League Standings

AMERICAN LEAGUE.

	W.	L.	Pct.	G.B.
New York	51	23	.689	....
Detroit	41	33	.554	10
Boston	42	34	.553	10
WASHINGTON	40	35	.533	11½
Cleveland	39	37	.513	13
Chicago	35	38	.479	15½
Philadelphia	24	48	.333	26
St. Louis	23	47	.329	26

Yesterday's Results.

WASHINGTON, 9; New York, 3.
Boston, 16-8; Philadelphia, 2-2.
Cleveland, 11-2; Chicago, 4-4.
Detroit, 18; St. Louis, 9.

Today's Games.

No games scheduled.

NATIONAL LEAGUE.

	W.	L.	Pct.	G.B.
St. Louis	46	28	.622	....
Chicago	43	27	.614	½
Pittsburgh	41	33	.554	5
Cincinnati	38	33	.535	6½
New York	39	34	.534	6½
Boston	34	41	.453	12½
Philadelphia	27	46	.370	18½
Brooklyn	24	50	.324	22

Yesterday's Results.

Pittsburgh, 4; Chicago, 2.
St. Louis, 8-17; Cincinnati, 6-7.
Philadelphia, 7; Boston, 6.
Brooklyn, 3; New York, 1.

Today's Games.

No games scheduled.

4 Homers Help Tigers Thump St. Louis

Browns Routed by 18-to-9 Score; Detroit Gets 26 Safeties.

By the Associated Press.

St. Louis, July 5.—The Detroit Tigers gained immediate revenge today for the defeat yesterday that ended their eight-game winning streak by romping through five Brownie pitchers for 26 hits that included four homers and produced an 18-9 victory.

Charley Gehringer started the four-bagger barrage in the first with two on base. Simmons, Rogell and Walker added the others.

Eight runs in the Detroit second iced the game for Tommy Bridges, although the right-hander retired after the fifth. Fourteen Tigers batted in the big inning and nine hit safely. Caldwell was charged with the defeat.

Detroit.	AB	H	O	A	St. Louis.	AB	H	O	A
Burns,1b	6	4	7	0	Lary,ss	6	5	4	1
Rogell,ss	5	3	3	2	Clift,3b	0	0	0	0
G'inger,2b	6	3	4	4	Bejma,3b	2	0	4	0
White,cf	3	1	2	0	Solters,lf	4	2	3	0
Goslin,lf	3	1	0	0	Bell,rf	5	2	0	0
Walker,rf	6	4	3	0	West,cf	4	1	2	0
Si'ons,cf.lf	5	1	1	0	B'omley,1b	6	1	10	0
Owen,3b	5	3	1	0	Hemsley,c	4	2	3	0
H'yworth,c	6	2	6	0	Carey,2b	3	0	0	3
Bridges,p	3	3	0	0	Caldwell,p	0	0	0	0
Kimsey,p	3	1	0	0	Tietje,p	0	0	0	0
Clifton,2b	0	0	0	1	Andrews,p	2	0	0	0
Totals	51	26	27	7	Giuliani,c	2	0	1	0
					Liebhardt,p	0	0	0	0
					*Coleman	1	0	0	0
					Thomas,p	0	0	0	0
					†Pepper	1	0	0	0
					Totals	40	13	27	4

*Batted for Liebhardt in eighth.
†Batted for Thomas in ninth.

Detroit .... 3 8 0 0 0 4 1 0 2—18
St. Louis .... 1 1 0 0 0 2 1 0 4—9

Runs—Burns (2), Rogell (2), Gehringer (3), White, Goslin, Walker, Simmons, Owens (2), Hayworth (2), Bridges, Kimsey, Lary (3), Bejma, Solters (2), Bell, Hemsley, Carey. Errors—Lary, Solters (2). Runs batted in—Gehringer (4), Bridges (3), Walker (2), Hayworth, Rogell (2), Simmons, Kimsey, Owen (2), Burns, Solters (2), Bell (3), West, Andrews, Bottomley. Two-base hits—Walker, Hayworth, Bridges, Bell. Three-base hit—Kimsey. Home runs—Gehringer, Simmons, Rogell, Walker. Double plays—Carey to Lary to Bottomley, Bottomley (unassisted). Left on bases—Detroit, 9; St. Louis, 17. First base on balls—Off Bridges, 6; off Kimsey, 6; off Tietje, 1; off Andrews, 1; off Thomas, 1. Struck out—By Bridges, 5; by Kimsey, 1; by Caldwell, 1; by Andrews, 1; by Liebhardt, 1. Hits—Off Bridges, 5 in 5 innings; off Kimsey, 8 in 4 innings; off Caldwell, 6 in 1 inning; off Andrews, 12 in 5 2-3 innings; off Tietje, 3 in 1-3 inning; off Liebhardt, 1 in 1 inning; off Thomas, 3 in 1 inning. Hit by pitched ball—By Bridges (Clift). Passed balls—Hayworth (2). Winning pitcher—Bridges. Losing pitcher—Caldwell. Umpires—Johnston, Summers and Owens. Time of game—Two hours 38 minutes.

This Morning . . .

With Shirley Povich.

The wishes of the 2,000,000 fans who cast their ballots and named the personnel of the American and National League All-Star teams will be strictly observed by Joe McCarthy, the Yankees' manager, who has been designated pilot of the American League entry at Boston tomorrow.

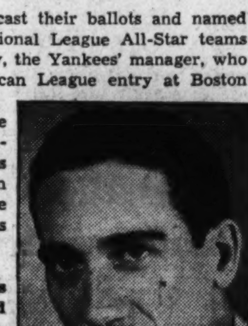

POVICH.

In Washington with his Yankees over the week-end, McCarthy declared that he considered it his duty to follow as closely as possible, without resorting to his five own choices at large, the American League line-up that was dictated by the Nation's fans.

"This is the fans' ball game, and unless emergencies arise, I want it to be played by the fans' team," McCarthy told his interviewers. "There are positions in which I think I could have a better choice, but the game isn't going to be played that way. I'm willing to take my chances with the players the fans have given me."

Thus McCarthy places his duty to the fans before his duty to the league. It is an undisguised fact that both leagues are hotly intent on winning the All-Star game as a matter of prestige, and in charging McCarthy with the management of the American League club, American League officials expect him to produce a victory.

In previous All-Star games Managers Connie Mack, Joe Cronin and Mickey Cochrane chose to place on the field their strongest line-ups without regard to the fans' selections, but McCarthy, apparently, regards the game in a different light. And it is to his credit that he is willing to take his chances of victory with the fans' selections.

Chief among the revelations made by McCarthy during his stay in Washington was his intention to keep Jimmy Foxx off third base, despite the fact that Foxx has played at third in every previous All-Star engagements.

"The fans chose Pinkey Higgins, of the Athletics, as the American League third baseman," said McCarthy, "and it's going to be Higgins on third base, despite the fact that Foxx is outhitting him by 60 points, or more. Anyway, I agree with the fans in their choice. Jimmy Foxx, for all his slugging, is not a third baseman and couldn't play third on my team."

But Jimmy Foxx is, unquestionably, a great first baseman, and inasmuch as the fans have chosen him along with Lou Gehrig for that post, McCarthy is going to introduce a new departure in the All-Star games and play Foxx at first base. Gehrig has played throughout the previous All-Star games at first, but McCarthy on Tuesday will relieve Gehrig with Foxx in the late innings in order to subscribe to the fans' wishes in the matter.

McCarthy's pitching problems, if any, were solved in a measure yesterday when Tommy Bridges and Mel Harder, two of his hurlers, took part in games for the Tigers and the Indians, respectively. Thus they will be hardly ready for an effort on Tuesday.

In further pursuance of the fans' desires, McCarthy promises that Lefty Grove and Schoolboy Rowe, who drew the bulk of the votes for pitchers, will pitch at least three innings each. He intimated that Monte Pearson would also be given a three-inning assignment.

In only one phase of the fans' voting did McCarthy violently disagree, he said, and that was the omission of Goose Goslin from the team. He will play Goslin in the line-up at some stage of the game, he declared, despite the fans' balloting. But Goslin's, he said, would probably be the only exception.

On Tuesday morning, McCarthy will confer with coaches and managers of other American League teams in Boston for the game. The purpose of that meeting will be to devise a system of signals and decide upon the batting order of his All-Star talent, which, according to McCarthy, constitutes his greatest problem.

Poverty Started Varoff on Path To Setting Pole-Vault Record

By the Associated Press.

San Francisco, July 5.—World's Champion Peter Varoff took up pole vaulting in high school because tennis shoes were cheaper than track spikes.

Acquaintances said today his meager circumstances started him on the path that yesterday led over a 14-foot 6½-inch bar to a world's record. He set the record in the National A. A. U. senior championships at Princeton to become America's leading contender for the Olympics event.

Son of a Russian family, Varoff worked as a janitor prior to the regional Olympic trials in Los Angeles. Relatives said he quit the job to compete for the San Francisco Olympic Club.

Ben Eastman, world's record holder for the 440 and 880-yard races, and another former Stanford athlete whose identity was not disclosed put up part of the money for Varoff to go East.

Members of Varoff's family were elated but said they had not heard from him since his record performance.

Martha Worst, who won the javelin throw at the women's Olympic tryouts yesterday in Providence, paid for her trip East from her earnings as a San Francisco stenographer.

The victory will assure her a trip to Berlin.

Stanislaus Zbyszko's Taxes Are in Arrears

Buenos Aires, July 5 (AP).—Stanislaus Zbyszko, the aged Polish wrestler who announcd his retirement more than 15 years ago, but is still plying his trade on Argentine mats, was informed today that the proceeds from his future matches will be seized by the government.

The income tax department, alleging that Zbyszko owes it 1,780 pesos—equivalent to about $470—obtained a court order permitting confiscation of his purses.

Red Sox Swamp Macks Twice, 16-2, 8-2

19,000 Watch as A's Losing Streak Is Extended to 12 Straight.

By the Associated Press.

Boston, July 5.—An 11-run inning and some heavy slugging by the Red Sox delighted a crowd of 19,000 as Boston trounced Philadelphia today in a double bill for the second time in two days. The scores were 16 to 2 and 8 to 2.

The Athletics have lost 12 games in a row. Wes Ferrell of the Sox had an easy time in the first game, winning his eleventh of the season while Jim Henry coasted along in the second.

The 11-run uprising came in the second frame of the opening game. Johnny Kroner drove in five runs with a homer and two singles while Bill Werber accounted for three runs with a homer with two men on base. The runs were scored off Pitchers Pete Naktenis and Randell

First Game.

Phila.	AB	H	O	A	Boston.	AB	H	O	A
Finney,1b	4	0	6	0	Werber,lf	4	1	3	0
N'wsome,ss	4	1	2	5	Cramer,cf	5	2	3	0
Moses,cf	4	1	6	0	Cooke,rf	4	2	4	0
Pu'nelli,rf	3	1	2	0	Foxx,1b	4	2	10	0
Higgins,3b	4	2	1	1	Cronin,ss	4	2	2	5
Johnson,lf	4	0	2	0	M'Nair,2b	5	3	2	3
Niemiec,2b	4	0	2	3	Kroner,3b	5	3	1	2
Hayes,c	3	1	3	1	R.Ferrell,c	5	4	2	0
*Nicholson	1	0	0	0	W.Ferrell,p	4	0	0	3
Nakenis,p	0	0	0	0	Totals	40	19	27	13
Gumpert,p	3	1	0	0					
Totals	34	7	24	9					

*Batted for Hayes in ninth.

Philadelphia ...... 0 0 0 2 0 0 0 0 0—2
Boston .... 0 11 0 0 1 2 2 0 x—16

Runs—Newsome, Moses, Werber, Cooke (2), Foxx (3), Cronin, McNair (3), Kroner (3), R. Ferrell (2), W. Ferrell. Errors—Niemic, Foxx, Cronin, R. Ferrell. Runs batted in—Moses, Kroner (5), Werber (3), Cronin (2), Cramer, McNair, R. Ferrell. Two-base hits—Newsome, Foxx, Cronin. Home runs—Werber, Kroner. Double plays—Niemeic to Newsome to Finney, Newsome to Niemiec to Finney. Left on bases—Philadelphia, 6; Boston, 6. First base on balls—Off Naktenis, 4; off Gumpert, 1; off W. Ferrell, 1. Struck out—By Naktenis, 1; by Gumpert, 1; by W. Ferrell, 1. Hits—Off Naktenis, 5 in 1 2-3 innings; off Gumpert, 14 in 6 1-3 innings. Hit by pitched ball—By Naktenis (Werber). Wild pitches—Naktenis (2). Losing pitcher—Naktenis. Umpires—Dinneen, Geisel and Hubbard. Time of game—One hour 50 minutes.

Second Game.

Phila.	AB	H	O	A	Boston	AB	H	O	A
Finney,1b	4	2	7	1	Werber,lf	3	0	3	0
N'wsome,ss	4	0	0	4	Cramer,cf	5	2	4	0
Moses,cf	5	2	3	0	Cooke,rf	3	0	3	0
Pu'nelli,rf	4	0	3	0	Foxx,1b	4	2	3	0
Higgins,3b	2	1	1	1	Cronin,ss	4	1	1	3
Johnson,lf	3	1	1	0	M'Nair,2b	3	1	4	2
Niemiec,2b	3	1	3	0	Kroner,3b	2	2	3	1
Moss,c	3	1	6	2	Berg,c	4	1	6	0
Ross,p	2	0	0	1	Henry,p	4	0	0	1
*Dean	1	0	0	0	Totals	32	9	27	7
Kelley,p	1	0	0	0					
Totals	32	8	24	9					

*Batted for Ross in sixth.

Philadelphia .... 0 0 0 0 0 1 0 1 0—2
Boston .... 0 0 4 0 4 0 0 0 x—8

Runs—Higgins (2), Werber, Cooke (2), Foxx (2), Cronin, McNair, Kroner. Errors—Newsome, Moses, Ross, Werber. Runs batted in—Moss (2), Berg (2), Foxx, Cronin, McNair, Kroner, Henry. Three-base hits—Moses, Niemiec, Moss. Stolen bases—Higgins, Werber, Foxx (2). Sacrifices—Newsome, Cronin. Double plays—Cronin to McNair to Foxx. Lext on bases—Philadelphia, 10; Boston, 9. First base on balls—Off Ross, 6; off Kelley, 2; off Henry, 6. Struck out—By Ross, 4; by Kelley, 1; by Henry, 6. Hits—Off Ross, 8 in 5 innings; off Kelley, 1 in 3 innings. Wild pitch—Ross. Losing pitcher—Ross.

Robert Riggs Wins Nassau Club Crown

New York, July 5 (U.P.).—Robert L. Riggs, 18-year-old Los Angeles racquet wielder, who holds the national junior and clay court tennis titles, won the Nassau Country Club's invitation tournament today by defeating Gregory Mangin, national indoor champion, 9—7, 6—2, 5—7, 6—3.

Riggs and Wayne Sabin, of Hollywood, Calif., won the doubles by defeating Mangin and J. Gilbert Hall, of South Orange, N. J., 6—4, 6—2, 6—3.

Minor League Results.

AMERICAN ASSOCIATION.
Columbus, 6-2; Toledo, 5-3.
Milwaukee, 7-3; Kansas City, 2-8.
Louisville, 9-3; Indianapolis, 8-11.
St. Paul, 2; Minneapolis, 1 (13 innings).

TEXAS LEAGUE.
Houston, 7; Galveston, 1.
San Antonio-Beaumont, postponed, rain.
Beaumont, 4; San Antonio, 3.
Dallas, 7-0; Oklahoma, 6-2.

INTERNATIONAL LEAGUE.
Newark, 9-2; Baltimore, 3-5.
Rochester, 7-0; Montreal, 6-4.
Albany, 8-6; Syracuse, 4-3.
Buffalo, 6-1; Toronto, 5-6.

SOUTHERN ASSOCIATION.
Knoxville, 4-9; Birmingham, 2-3.
Chattanooga, 6-3; New Orleans, 2-4.
Memphis, 2; Little Rock, 1.
Atlanta, 3; Nashville, 2.

PACIFIC COAST LEAGUE.
Portland, 6-10; Seattle, 1-3.
Los Angeles, 3-4; San Diego, 1-3.
Oakland, 4-1; Sacramento, 3-0.
Missions, 8-5; San Francisco, 5-1.

WESTERN LEAGUE.
Des Moines, 9-12; Cedar Rapids, 8-3.
Omaha, 11-0; Sioux City, 10-4.
Davenport, 10; Waterloo, 1.

OlympicCrew Trial Won by Huskies

Whirlwind Finish Takes Then From Last to First Place.

Princeton, N. J., July 5.—The stalwart Huskies from the University of Washington rowed to a spectacular triumph in the final Olympic tryouts on the calm waters of Lake Carnegie today and won the right to represent the United States in the eight-oared event at Berlin.

Almost duplicating the whirlwind finish which brought them the intercollegiate championship at Poughkeepsie, the Huskies came from last place at the half-way mark today to win the 2,000-meter race by one length and a few feet of open water from the University of Pennsylvania.

California, which was expected to give Washington a rousing battle, finished third, a half length behind Penn. New York A. C., with several members of the crew slumped over in semicollapse, came in fourth and last, two and a half lengths behind California.

Washington's time for the 2,000 meters (13 yards short of a mile and a quarter) was 6 minutes 4 4-5 seconds, only 1 3-5 of a second off the Olympic record of 6:03 1-5 made by California in winning the world's title at Amsterdam in 1928. Penn's time was 6:08 3-5. No time was taken on California and New York A. C.

After the race Al Ulbrickson, coach of the unbeaten Washington crew, said the Huskies' time was six seconds faster than they had ever rowed in a time trial.

"Greatest Ever."

"It was a great race and I am proud to be coach of any outfit which refuses to be licked," he said. "I hate to go back on my pals who rowed in the 1926 boat which I stroked but I believe this crew is the greatest outfit that ever rowed for Washington."

With the cheers of an estimated crowd of 10,000 which lined the banks of Lake Carnegie ringing in their ears, the Huskies crossed the finish line fresh and pulling away from a nearly exhausted Penn crew, which had led for almost a mile.

The Huskies got away slowly, rowing at a beat of 39 strokes a minute during the first minute. When the crew settled down to the pace after the start, Penn was out in front; New York A. C., second; California, third, and Washington, last.

Penn Leads at Quarter.

At the quarter-mile it was Penn by half a length; New York A. C., second; California, third, and Washington, fourth. At the half-mile there was no change in the standings. Passing the 1,000-meter mark, Bobby Moch, Phi Beta Kappa coxswain, barked orders to Donald Hume, the powerful stroke oar in the Washington boat, to step up the beat. The Huskies had been rowing a beat of 35½. Hume increased the beat to 37. The Husky Clipper shot forward with each powerful pull of the mighty sons of the Far Northwest.

In 100 yards the Washington boat caught and passed California, and in a few more sweeps of their white-tipped oars drew even with the fast-tiring New York A. C., boatload. Approaching the mile mark, Penn still held its lead but Washington, now rowing almost 40 strokes a minute, was gradually overtaking the Eastern boat. New York A. C had dropped behind and California had moved into third place, gaining ground on Penn but losing distance to Washington.

With Moch, the little 119-pound Washington cox, pounding the handles of the rudder rope against the side of the slim cedar shell and yelling encouragement to his oarsmen, Washington slid on past the Penn shell shortly after passing the mile mark. From there to the finish line, about 400 yards away, Washington increased its lead stroke by stroke.

The Washington boating follows:

Name	Age	Hgt.	Wgt.
Bow. Roger Morris	20	6-3	174
2. Charles Day	21	6-3	176
3. Gordon Adams	21	6-2	179
4. John White	20	6-2	179
5. James McMillen	22	6-5	187
6. George Hunt	19	6-4	186
7. Joe Rantz	22	6-3	175
Str. Donald Hume	20	6-2	172
Average	20⅝	6-3	178½
Cox. Robert Moch	22	5-7	119

Phillies Beat Bees, 7-6, for 5th in Row

Philadelphia, July 5 (AP).—The Phillies knocked Ray Benge out of the box in the second inning to score five runs and go on to a 7-to-6 triumph over the Bees today for their fifth victory in as many games.

After the Phillies had piled up a 6-0 lead in the first six innings the visitors sent Jorgens to the showers. In the ninth the visitors had the tying run on third base with two out when Passeau was called in to pitch to Berger and he forced the Bees' star to bounce an easy grounder to first base.

Boston	AB	H	O	A	Phila.	AB	H	O	A
U'banski,ss	5	1	3	4	Chiozza,2b	4	2	2	4
E.Moore,rf	3	0	1	1	Sulik,cf	3	3	1	0
Jordan,1b	4	1	10	3	J.Moore,lf	4	0	1	0
Berger,cf	5	2	1	0	Klein,rf	4	1	1	0
C'inello,2b	4	1	1	3	Camilli,1b	4	0	16	0
Lee,lf	4	1	3	0	Whitney,3b	3	1	0	4
Haslin,3b	4	3	3	1	Norris,ss	4	1	2	8
Lewis,c	4	0	2	0	Atwood,c	3	1	4	0
Benge,p	0	0	0	0	Jorgens,p	3	2	0	1
Murray,p	2	0	0	1	Johnson,p	0	0	0	0
*Th'mpson	0	0	0	0	Kowalik,p	1	0	0	1
Reis,p	0	0	0	0	Passeau,p	0	0	0	0
†Coscarart	1	1	0	0	Totals	33	11	27	18
Totals	36	6	10	13					

*Batted for Murray in seventh.
†Batted for Reis in ninth.

Boston .... 0 0 0 0 0 0 5 0 1—6
Philadelphia .... 0 5 0 0 1 0 0 1 x—7

Runs—Berger, Cuccinelli, Lee, Lewis, Thompson, Coscarart, Chiozza, Sulik, Camilli, Whitney (2), Norris, Atwood. Errors—Haslin, Benge, Sulik. Runs batted in—Norris, Jorgens, Chiozza (2), Sulik (2), Klein, Cuccinello, Lee, Urbanski, Jordan (3). Two-base hits—Norris, Klein, Cuccinello. Stolen base—Chiozza. Sacrifices—Sulik, J. Moore, E. Moore. Double plays—Jordan to Urbanski to Jordan, Cuccinello to Urbanski to Jordan. Left on bases—Boston, 7; Philadelphia, 8. First base on balls—Off Jorgens, 2; off Johnson, 1; off Benge, 1; off Reis, 3. Struck out—By Jorgens, 2; by Murray, 1; by Reis, 1. Hits—Off Jorgens, 6 in 6 1-3 innings; off Johnson, 1 in 1 1-3 innings; off Kowalik, 3 in 1 inning; off Passeau, 0 in 1-3 inning; off Benge, 5 in 1 1-3 innings; off Murray, 4 in 4 2-3 innings; off Reis, 2 in 2 innings. Winning pitcher—Jorgens. Losing pitcher—Benge. Umpires—Pfirman, Pinelli and Stewart. Time of game—Two hours 6 minutes.

Holland's Netmen Beat U. S. Stars

Miss Babcock and Allison Lose in Singles.

Noordwijk, Holland, July 5 (AP).—Carolin Babcock, of Los Angeles, and Wilmer Allison, veteran Texan, dropped their matches today in the international tennis series between Holland and the United States.

Miss Babcock lost in straight sets to Mlle. Rollin Couquerque, 6—1, 6—2, while Hans Timmer defeated Allison, 6—1, 2—6, 7—5.

Hal Surface, of Kansas City, came through with a victory of the Americans, however, defeating H. Van Swol, 6—2, 6—3.

The Americans also won in the doubles. Mr. and Mrs. John Van Ryn turned back Mlle. Couquerque and T. Hughan, 6—0, 6—3, while Allison and Van Ryn beat Van Swol and Hughan, 7—5, 6—3.

Welsh Takes District Net Crown

Rockville Star Retains Doubles Title With McElvenny.

By John R. Vosburgh.

Barney Welsh ended his three-year campaign for the Dumbarton Bowl yesterday, adding that ancient dish to his rapidly growing collection of silverware by beating stubborn Dooley Mitchell in the final round of the District tennis championships, 6—4, 2—6, 6—2, 6—3 at Columbia Country Club. The Rockville Rifler also retained his doubles title along with Ralph McElvenny with a 6—2, 6—2, 8—6 win over Mitchell and Bud Markey.

Bearing such well-known names as R. C. Van Vliet, Clarence Charest, Dooley Mitchell and Bob Considine, the Dumbarton trophy has been the goal of District tennis titans for nigh unto 12 years now but since Barney entered the scramble three years ago its final destination has been more or less inevitable. It had to be won three times. Welsh gained his first two legs on it in 1934 and 1935.

Mitchell gave his friendly rival a busy afternoon before dropping his matches. The 27-year-old Georgetown grad used all the strategy learned in his long tennis career in an effort to stop the 23-year-old George Washington University law student as a crowd of 1,500 watched.

Dooley's Volleys Bother.

Dooley's volleying bothered Barney frequently and finally halted the match in the last set. Barney had a 3-to-1 lead and the next game was deuced when he shot a whizzing drive down Mitchell's backhand. Dooley made a stab for it and barely dumped it over the net. Welsh rushed in a mile-a-minute to make the shot and made an 8-foot slide which would have done credit to Ben Chapman.

The close caliber of the match is evident from the total point score. Welsh accumulated 137 to Mitchell's 123. Sixteen of the 35 games went to deuce.

The first set went with games going against service until the eighth, when Barney finally won his delivery. Dooley tried to slow up the tempo frequently, trying to keep Barney on the run on long rallies, but Welsh's accuracy was too good an answer. It was Dooley's driving over the baseline which finally cost him the match.

The doubles furnished the fastest

Continued on Page 16, Column 6.

Irish Dominate Equestrian Events

By the Associated Press.

Lucerne, July 5.—For the second straight day, the Irish Free State army officers dominated the International Equine Jumping Competition today as the American Olympic team again failed to gain high ranking in the Prix du Yaint Georges.

Capt. Dan Corry, riding Red Hugh, took first as he sent his mount over the 14 obstacles, with a maximum height of 4 feet 7 inches, in 1:50 6/10. Capt. Lewis placed second with Glondars in 1:55 4/10.

Sixth place was the best the Americans could do. Capt. Carl Raguse, up on the veteran jumper, Ugly, took that position in 2:12. Capt. C. C. Jadwin failed to place with Joe Alshire, needing 2:45 8/10 to complete the course.

The rish also won the Swiss cavalry award, Commander O'Dwyer scoring in the event over Capt. Raguse, who finished second with Dakota. Maj. W. B. Bradford, leader of the American Olympic team, placed sixth on Don while Capt. Jadwin, up on Blacky, was eighth.

Los Angeles Polo Team Wins Title

Conquers New Yorkers in Olympic Finals.

By the Associated Press.

Chicago, July 5.—The Los Angeles Athletic Club's water polo team, with Phil Daubenspeck leading its attack and aiding in an impregnable defense in a scoreless second half, defeated the New York A. C., 3 to 1 today for the United States Olympic water polo title, and the right to represent the Nation in the Olympic games next month.

The Los Angeles team has been unbeaten since it was eliminated from the 1932 Olympic games by Hungary.

Olympic Loss $85,000.

Berlin, July 5 (U.P.).—Official loss on the winter Olympics was announced officially as 202,890 marks ($85,203). Gross expenditure on the winter portion of the 1936 games was 2,618,259 marks ($1,099,668).

Olympic Unit Faces Fund Shortage

$150,000 Needed With 10 Days Before Team Is Due to Sail.

By the Associated Press.

New York, July 5.—The drive of the American Olympic comittee to raise funds for participation in the games at Berlin reached a crisis today with approximately $150,000 still short of the minimu goal.

As heads of comittees, in session for almost 10 hours, made their financial reports, the need for financial assistance was so great that the personnel of several teams, foremost the women's track squad, was reduced sharply and a Nation-wide last-minute appeal for money, needed at the rate of $15,000 a day until the Olympic squad sails July 15, was planned.

In many instances the athletes themselves were out raising money or making loans so they could make the trip. One girl actually reported she had floated a loan, while another was attempting to raise her passage by selling chances on punchboards.

"We have reached a serious crisis," said Avery Brundage, of Chicago, chairman of the Olympic committee. "We are short approximately $150,000. We have, I would guess, about $25,000 coming in from various sources, whereas we are in debt another $25,000 for running expenses. Unless the money comes in during the next 10 days we can not sail."

The committee on women's track reported a deficit of approximately $9,000 with no hopes of lowering it appreciably. Only $300 was raised from the women's final Olympic trials at Providence, the committee reported, because of a mixup and failure to obtain a guarantee.

Brundage ordered an investigation of the meet to determine "what happened to the receipts." It also was voted to trim the women's track squad from 17 contestants to four. If more money shows up, the squad will be increased accordingly.

As reported, these were the situations of each sport with only 10 days to go before departure of the S. S. Manhattan:

Men's track and field—Approximately $23,000 short of quota, but confident of raising more than enough from Olympic final trials at Randalls Island next Saturday and Sunday and from late incoming moneys.

Baseball—The O. A. C. is not worrying about baseball. It will have to finance itself. Two teams to be named and they will play an exhibition as no competition is in sight.

Basketball—About $2,800 short, but will finance itself comfortably.

Canoeing—The treasurer shows the canoeists are some $9,000 short, but they are confident of attaining their goal. Team will sail late on the President Harding.

Fencing—Squad probably will be cut from 22 to 14 and still have some $2,000 to raise.

Rowing—Each crew will take care of itself, but eight-oared crew may have some difficulty getting enough money.

Soccer—Some $9,000 in the red, but confident of raising.

Equestrian—Will take care of itself.

Men's gymnasts—Needs around $2,000, but if not successful may trim George Wheeler, Pittsburgh; Chester Phillips, Philadelphia, and Ben Griffin, Los Angeles, from squad.

Women's gymnasts—Girls are paying their own way up to $375. Necessary to raise $1,000 for two coaches.

Field handball and weight lifting—Books show a deficit of around $11,000, but leaders confident of raising money.

Wrestling—Well fixed with $6,000 out of $8,000 in the treasurers' hands with additional expected.

Field hockey—The worst off of all with no gate and deficit estimated at $4,000. Must find financial "angels."

Pistol shooting—Plans to trim squad from six to five or even four, but still short of goal.

Men's swimming and water polo—Shy about $5,000, but expecting help from clubs which have representatives.

Women's swimming—Shy about $9,000, but has money coming in from meets of undetermined amount.

Cycling—Also short a few thousand dollars.

Dodgers Snap Slump, Beat Giants, 3-1

By the Associated Press.

New York, July 5.—The Brooklyn Dodgers, held hitless for five innings, landed on Hal Schumacher for five hits and all their runs in the sixth today to defeat the Giants, 3 to 1 and snap their four-game losing streak.

Fred Frankhouse and Van Mungo, the latter called on for relief in the ninth, limited the Giants to seven hits, with Mel Ott's fifteenth homer of the season the only extra base blow for the New Yorkers.

Brooklyn.	AB	H	O	A	New York.	AB	H	O	A
Frey,ss	4	1	3	3	W'head,2b	4	1	2	4
Cooney,cf	5	2	3	0	Moore,lf	4	2	1	0
Stripp,3b	5	0	0	1	Ripple,cf	4	0	1	0
Hassett,1b	4	1	11	2	Ott,rf	4	2	3	0
Watkins,lf	4	2	2	0	Leslie,1b	4	1	12	1
Bucher,2b	3	1	1	3	†Mayo	0	0	0	0
B'garay,rf	4	0	2	0	Jackson,3b	4	0	1	3
Berries,c	4	1	4	0	Mancuso,c	4	1	2	1
F'khouse,p	4	0	1	1	Bartell,ss	3	0	2	6
Mungo,p	0	0	0	0	S'macher,p	2	0	3	2
Totals	37	8	27	10	*Davis	1	0	0	0
					Gumbert,p	0	0	0	1
					Totals	34	7	27	18

*Batted for Schumacher in eighth.
†Ran for Leslie in ninth.

Brooklyn .... 0 0 0 0 0 3 0 0 0—3
New York .... 0 0 0 1 0 0 0 0 0—1

Runs—Frey, Cooney, Hassett, Ott. Errors—Schumacher, Whitehead (2), Stripp. Runs batted in—Ott, Watkins (2), Bucher. Two-base hit—Frey. Home run—Ott. Stolen base—Watkins. Left on bases—New York, 6; Brooklyn, 9. First base on balls—Off Schumacher, 2. Struck out—By Schumacher, 1; by Frankhouse, 3; by Mungo, 1. Hits—Off Schumacher, 7 in 8 innings; off Gumbert, 1 in 1 inning; off Frankhouse, 6 in 8 1-3 innings; off Mungo, 1 in 2-3 inning. Winning pitcher—Frankhouse. Losing pitcher—Schumacher. Umpires—Reardon, Sears and Ballanfant. Time of game—Two hours 7 minutes.

Bicycle Team Picked In New Jersey Tryout

Paterson, N. J., July 5 (AP).—Five bicycle riders, led by Charles Morton, Long Beach, Calif. high school student, today won places on the United States bicycle road race team in the Olympic games at Berlin.

Morton finished the 66.8-mile road race in two hours 58 minutes 8 1-5 seconds, with the second place winner, Paul Nixon, Union City, less than a bicycle length behind him.

HARRY ROSS
Maryland Pure Rye
2 Years Old
$1.95 Quart
COLUMBIA Wine & Liquor Shop
1429 F St. N.W. MEt. 1314

Miss Didrikson Shoots 81, Losing in Exhibition Golf Match

Texas Star, Mackenzie Beaten

Cox-Barnett Win, 2 Up at Congressional; Battle Is Close.

By Dave Herman.

Babe Didrikson may be the best woman professional golfer in the business, but she just isn't in the class with three of our local tutors.

The Babe, making her Washington debut yesterday before some 700 dyed-in-the-wool golf fanatics at Congressional Country Club, did all right by herself for nine holes, only to crack up on the incoming side and finish with an 81.

Roland Mackenzie, the young host club professional, was the 22-year-old Texan's partner, and they lost to the combination of Wiffy Cox, of Kenwood, and Bob Barnett, of Chevy Chase, by 2 up.

Miss Didrikson was not a disappointment with her wood shots. In this department she practically held her own with Mackenzie, Cox and Barnett, outdriving some of them on various holes.

Green Play Poor.

But where the Babe fell down was around and on the green—the green in particular. She went out in 39, thanks to a few conceded putts, and played the back nine in 42, thanks to some conceded putts. Of course, the boys were conceding 'em right along.

Cox and Barnett, each with 38—34—72, even par, tied for low scoring honors, while Mackenzie, with three out-of-bound shots, finished with 38—36—74.

The battle was close for 15 holes. At the turn, they were all even after Mackenzie and Cox had halved the eighth in birdie fours and Mackenzie and Barnett, the ninth in birdie deuces.

With three holes to go, the match even, Barnett and Cox captured the sixteenth with par fours. Mackenzie hit one out of bounds, and the Babe pulled her second, both taking fives.

Roland to Rescue.

On the seventeenth Miss Didrikson got tangled up in a trap near the green on her second shot, and it took her six, but Mackenzie halved the hole with his adversaries in four.

On the home hole, the Babe just missed her putt for a birdie. Barnett, however, rendered victory more complete by ramming in a 15-footer for a birdie three.

Miss Didrikson figured in several holes. After a 250-yard drive on the fourth, she knocked her niblick to within two feet of the pin for the only birdie, squaring the match. She used a six iron for her second shot on the par five 465-yard eighth, just missing the carpet. A five or four would have put her on in position for an eagle. But she insisted on a six. Some nerve, huh!

She had a stroke on the tenth, winning the hole with her par four. Her longest drive came on the 511-yard thirteenth, where she reeled off a 300-yarder, using a spoon for her second, and being only a few feet to the right of the green. It was on this hole that she remarked to Bob Barnett, who was a few feet in front of her with his drive, "I'll betcha a dollar I can get closer to the green than you." There was little to choose between.

Their cards:

Par—Out	5	4	3	4	5	4	4	5	3	—37
Cox—Out	5	5	3	4	4	5	5	4	3	—38
Barnett—Out	5	4	4	4	5	4	4	5	3	—38
Didrikson—Out	5	5	3	3	5	4	4	5	4	—39
Mackenzie—Out	5	5	3	6	5	4	4	4	2	—38
Par—In	4	4	3	5	3	4	4	4	4	—35—72
Cox—In	4	4	3	4	3	4	4	4	4	—34—72
Barnett—In	4	4	3	5	3	4	4	4	3	—34—72
Didrikson—In	4	5	4	5	4	5	5	6	4	—42—81
Mackenzie—In	4	4	4	4	3	4	5	4	4	—36—74

Williams Family Hogs Columbia Swim Prizes

The Williams family made the Fourth of July swim meet at the Columbia Country Club a family affair. M. O. Williams and Ruth and George Williams won the family relay; Owen Williams took second in the boys swim; May Williams took second in the girl's swim and George starred in the boys relay. Eight events were held.

25 yards, for boys under 12—Won by Gene Gott; second, Owen Williams; third, Buddy Dawson.

25 yards for girls under 12—Won by Mary Jane Gott; second, May Williams; third, Patsy Palmer.

25 yards for boys under 15—Won by Conroy Dougherty; second, Bill Howard; third, Fred Rita.

25 yards for girls under 15—Won by Ann Hathaway; second, Ruth Williams; third, Marjorie Dawson.

Boys' relay—Won by Buddy Marlyn, George Williams, Gene Gott.

Girls' relay—Won by Ann Hathaway, Marjorie Dawson, Mary Jane Gott.

Men's unlimited—Won by Conroy Dougherty; second, Billy Keane; third, Herbert Shannon.

Family relay—Won by the Williams family (M. O. Williams, Ruth Williams and George Williams).

Seger Yields One Hit; Costello Post Victor

The Costello Post, American Legion entry in the forthcoming legion "little world series" competition for the juvenile baseball championship of the country, defeated Fort Stevens Post, American Legion, 11 to 4 yesterday. Segar Costello pitcher allowed one hit.

Ft. S'vens.	AB	H	O	A	Costello.	AB	H	O	A
Jas.A'ot,cf	4	1	0	0	Burke,ss	5	2	1	1
Tucker,3b	5	0	0	1	Mostow,cf	5	4	1	0
Hodge,ss	5	0	3	0	Wiles,2b	4	2	3	0
JackA't,2b	5	0	7	0	Sterling,rf	5	3	0	0
Mould,lf	5	0	1	0	Wine,3b	2	1	0	1
M'Alwee,rf	5	0	1	0	Orem,1b	5	0	8	0
Nelson,1b	3	0	9	0	D'aldson,lf	4	0	0	1
Ward,c	2	0	2	1	Curtis,lf	1	0	0	0
Murray,c	1	0	0	0	J.Lewis,c	3	3	14	3
Quick,p	3	0	1	1	Seger,p	3	0	0	0
Totals	38	1	24	3	Totals	37	15	27	6

Fort Stevens Post ... 0 0 0 1 0 1 1 1 0—4
Costello Post ... 1 2 3 0 3 1 0 1 x—11

Runs—Burke (2), Mostow (2), Wiles, Sterlin, Orem, J. Lewis (2), Seger, Hodge, Wine, Mould, Nelson, Ward. Errors—Jack Artrinot (2), Ward, Wiles, Donaldson. Two-base hits—Mostow (3), Sterling, Jas. Artrinot, Mould. Three-base hit—J. Lewis. Sacrifice hit—Quick. Stolen bases—Mostow, Wiles (2), Sterling (3), Orem (2), J. Lewis (3), Wine (4). Struck out—By Seger, 10; by Quick, 4. First base on balls—Off Quick, 5; off Seger, 3. Balk—Seger.

Japanese Swim Star Tunes Up for Olympics

Hiroshi Negamo, among the world's best at 1,500-meter free style racing, is shown kicking away under water at a turn in Tokyo. The Japanese are relying on Negamo to capture points in the Berlin Olympic Games.

WoodmontGolf In Mixed Play Ends in Tie

Miss Simon and Freudberg Mrs. Steinem, Goldheim Are Deadlocked.

Leopold Freudberg and Miss Ruth Simon, with 48-12—36, tied Willard Goldheim and Mrs. Albert Steinem, 45-9—36, in the mixed Scotch foursome tournament at Woodmont Country Club yesterday.

Mr. and Mrs. Lou Harris were third with 44-7—37.

In the match play against par tournament Ralph Goldsmith triumphed, finishing one up on par. Bill Illch, all even, was second, and Freudberg, one down, third.

Russ Hollebaugh, J. F. Gorrell and Gene Pittman were the winners in the 3—4—5 tournament at Kenwood, each registering the most threes in the field. M. Karaki had the most fours and H. R. Stelsing the most fives.

Winners in the blind bogey at Congressional Country Club were C. E. Slawson, T. M. Ralph, D. H. Potts, A. Dowell and C. D. Pennybraker.

Capt. D. F. Stace, Army and Navy Club champion, had four birdies, and failed to win a hole against Joe Greenwood at Army and Navy. Greenwood halved three of the holes in birdies and then won the 13th with an eagle. Stace carded 38-34—72, and Greenwood, 35-37—72, with a seven on the fourteenth hole.

Winners in the flag tournament at Argyle Country Club follow: F. F. Sherwood, 4 feet from nineteenth pin; R. Passon, 20 feet from nineteenth; Maurice Cooper, 21 feet from nineteenth; A. B. Cole, 45 feet from nineteenth; Don Parker, 50 feet from nineteenth, and Ralph Sterling, 100 feet from nineteenth.

Frederick Hustlers Win 12th Straight

Special Dispatch to The Post.

Frederick, Md., July 5.—The Frederick Hustlers handed the Taneytown Club, leader of the Frederick County League, its first defeat of the season before a capacity crowd today, 8-1.

Annapolis Overcomes Brooklyn Nine, 8 to 0

Special Dispatch to The Post.

Annapolis, Md., July 5.—Annapolis won its second game of the county series in two days by winning from Brooklyn here this afternoon, 8 to 0. Though Earl Mattingly passed seven and hit another batsman, he allowed but three hits and tightened up in the pinches to blank the Brooklynites.

Brooklyn.	AB	H	O	A	Annapolis.	AB	H	O	A
Lowery,2b	4	1	1	3	Stevens,ss	4	1	3	2
A'ffurth,rf	5	0	0	0	Rapp,3b	4	0	0	4
Hahn,lf	5	1	0	0	T'shend,rf	4	2	1	0
Goyert,ss	3	0	2	1	S'ingler,cf	4	1	3	0
Turke,c	3	0	5	1	Smith,lf	4	1	2	0
B'mann,cf	1	0	2	0	Hilliary,2b	3	2	0	1
Stiner,3b	2	0	0	2	Bosek,1b	4	1	12	1
Thomas,1b	4	0	12	0	Dyson,c	3	0	5	0
Luette,p	4	1	1	3	M'ttingly,p	4	1	1	1
Totals	31	3	24	10	Totals	35	9	27	9

Brooklyn ... 0 0 0 0 0 0 0 0 0—0
Annapolis ... 2 0 0 0 0 0 2 4 x—8

Runs—Stevens, Townshend (2), Smith, Hilliary (2), Bosek (2). Errors—Goyert, Thomas, Hilleary. Two-base hits—Townshend, Smith, Hilliary. Stolen base—Swingler. Struck out—By Luette, 3; by Mattingly, 5. First base on balls—Off Luette, 1; off Mattingly, 7. Hit by pitched ball—By Mattingly (Goyert). Left on bases—Brooklyn, 12; Annapolis 2. Passed ball—Turke. Umpires—Sipple and Brockman, of Baltimore. Time of game—One hour 50 minutes.

Garage Beats Sox.

Wash. G.	AB	H	O	A	White Sox	AB	H	O	A
M'korie,ss	5	2	0	1	G'boe,cf,p	5	0	2	1
Voight,3b	5	2	0	3	West,lf	2	2	0	0
Ourand,cf	5	2	1	0	Ayres,ss	5	3	0	1
Clark,2b	4	1	5	3	Deck,1b	4	0	7	1
Hartig,c	5	3	12	3	Pursey,3b	2	0	2	0
P'dgett,1b	5	1	7	1	Lee,3b	2	0	0	1
Hard,rf	3	1	2	0	N'gent,2b	4	1	3	3
Via,lf	3	1	0	0	Aylor,rf	4	2	3	0
Jones,lf	2	0	0	0	Johnson,c	4	1	5	3
Mills,p	2	0	0	2	Harloe,p,cf	4	1	2	0
Totals	39	13	27	13	Totals	36	11	27	16

Washington Garage 4 1 0 0 3 2 0 0 0—10
Va. White Sox ... 0 0 1 0 0 0 0 0 1—2

Runs—Markorie, Ourand (2), Clark (2), Hartig (3), Padgett, Mills, Aylor, West. Errors—Deck (2), Ourand. Two-base hits—Clark, Ayres, Aylor. Three-base hit—Hartig. Stolen bases—Hard, Hartig, Ourand.

Police Boys League.

Home Th.	AB	R	H	A	No. 5.	AB	R	H	A
B.L'hy,ss	2	2	1	4	Wyne,2b	3	1	1	0
J.L'hy,1b	3	0	1	1	Abner,ss	3	0	0	1
York,2b	3	1	1	1	Giasso,rf	4	0	3	1
Tr'way,c	3	1	1	0	Mad'ox,3b	3	0	0	1
Lunson,lf	4	2	1	0	Chick,cf	3	0	0	1
Hyatt,cf	4	1	1	0	Hancock,1b	3	1	1	0
Grimes,3b	3	0	2	3	Elliott,lf	2	0	0	0
Reidy,rf	2	1	1	1	Cohill,c	3	0	1	0
Mackie,p	3	1	1	1	Hughes,p	3	0	0	2
Totals	29	9	11	10	Totals	28	2	7	8

Home Theater ... 1 3 1 4 0 0—9
No. 5 Police ... 0 0 1 1 0 0—2

Errors—Reidy, York, Grimes, Cohill, Hancock, Maddox. Three-base hit—Grimes. First base on balls—Off Mackie, 2; off Hughes, 4. Struck out—By Mackie, 3; by Hughes, 4.

Auto Racer Killed In Track Collision

Joseph Ventre, 26, Altoona Victim at Somerset, Pa.

Somerset, Pa., July 5 (AP).—Joseph Ventre, 26, of Altoona, died today, second victim of a collision of racing automobiles on the Jennertown dirt track.

Paul Snyder, 31-year-old driver from Washington, D. C. and Altoona, was thrown from his speeding car and killed instantly yesterday.

Witnesses said several other racing machines appeared to strike his body as they sped through the swirling dust. Ventre, driving the second car, crashed through a barbed-wire fence.

Grocers, Versis Win in Midget League

Regent Swamps Wizard Lock, 15-4; McGowan Yields Three Hits.

NATIONAL CITY MIDGET.

	Won.	Lost.	Pct.
Nationwide Grocers	4	1	.750
Versis Products	4	1	.750
Takoma B. C.	3	2	.600
Regent Pastry	2	3	.400
Wizard	1	4	.200
Tru-Blu	1	4	.200

Nationwide Grocers and Versis Products continued in a deadlock for first place in the National Midget League of The Post Sandlot Association yesterday. The Grocers defeated Tru-Blu Beer, 5 to 1, behind the 3-hit pitching of Jones. Four runs in the second inning gave Jones a lead to work on which he protected to the finish.

Versis scored 5 runs in the eighth to beat Takoma Boys Club, 5 to 3. Thrift, Roosevelt High player, hit a homer as a pinch-hitter for Versis i nthe eighth. It was a pitchers' battle for the most part, however, Webb, of Versis, and O'Brien, of Takoma, each allowing only 4 hits.

The Regent Pastry Shoppe nine slugged out a 15-to-4 victory over the last-place Wizard Lock team, McGowan allowing only 3 hits.

Nationwide and Versis will play the only game in the league next Sunday when they meet in a play-off for the first-half championship.

N.W.S.	AB	H	O	A	Tru-Blue.	AB	H	O	A
O'netti,2b	4	0	2	2	Garner,cf	3	0	0	0
Oertel,cf	4	2	0	0	Brenner,1b	4	1	9	1
C'nolly,ss	3	1	1	3	Heintz,lf	2	0	1	0
Sam'ton,p	3	0	0	2	Fr'nd,lf	2	0	0	0
Jones,p	1	0	1	1	L'ward,ss	4	0	2	3
Darden,c	4	2	8	2	L'dberg,rf	3	1	0	0
Loube,rf	4	2	0	0	Ha'mann,c	3	0	6	0
C.Lewis,3b	3	0	1	4	Keyser,rf	1	0	0	0
Long,1b	3	0	7	1	Perlo,3b	3	1	2	3
B.Lewis,lf	1	0	1	0	S'comb,2b	0	0	1	2
					Bauer,p	2	0	0	1
Totals	30	7	21	15	Totals	27	3	21	10

Nation-Wide Grocers ... 0 0 4 0 0 0 1—5
Tru-Blu Beer ... 0 0 1 0 0 0 0—1

Runs—Giovannetti, Oertel, Connolly, C. Lewis, B. Lewis, Southcomb. Three-base hits—Perlo, Luddberg. Two-base hit—Brenner.

Regent.	AB	H	O	A	Wizard.	AB	H	O	A
McC'ick,ss	5	3	0	3	Courbat,1b	4	0	0	0
Zim'an,1b	3	1	7	0	A.N'era,cf	4	1	2	0
Bentz,cf	4	1	0	0	McD'ffy,rf	3	0	1	0
Alex'er,3b	3	1	0	2	Can'lose,ss	2	0	0	3
Crocker,2b	3	0	2	1	Arb'ot,2b	3	0	2	1
Sunier,lf	1	1	1	0	Fa'ning,3b	2	0	0	2
Henry,rf	4	3	1	0	M.N'era,lf	2	0	3	0
Burke,c	3	0	7	0	Ne'laser,c	1	0	3	2
McGo'an,p	4	1	0	8	Rozzelle,p	3	1	0	2
Tr'owan	1	1	0	0	D.N'aser,cf	0	0	2	0
Kassel	1	0	0	0	Chapple,1b	3	1	5	0
Totals	32	12	18	14	Totals	23	3	18	10

Wizard ... 0 0 0 1 3 0—4
Regent Pastry ... 4 1 5 1 0 4—15

Runs—McCormick, Zimmerman, Bentz (2), Alexander (2), Crocker, Sunier (3), Henry (2), Burke, McGowan, Triganowan. Errors—Alexander (2), Fanning (2), Courbat (4), Caneslose. Stolen bases—Sunier, Henry.

Takoma.	AB	H	O	A	Versis.	AB	H	O	A
Evans,3b	4	0	2	2	Waters,rf	2	0	1	0
Cruit,cf	4	2	2	0	Littm'n,lf	2	0	3	0
Sills,1b	4	1	10	0	Hodge,3b	3	0	2	3
Donnelly,c	4	0	7	2	Red'ger,1b	4	1	10	0
Dey,rf	4	1	1	0	Miller,c	4	1	5	2
Norris,ss	4	0	2	3	Smith,cf	3	1	2	0
H.Evans,lf	3	0	1	0	Tucker,ss	3	0	2	2
Mo'rell,2b	3	0	1	2	Iagos,2b	3	0	1	4
Webb,p	3	0	0	0	O'Brien,p	3	0	1	2
					Brown,lf	1	0	0	0
Totals	33	4	27	9	Thrift,lf	1	1	0	0
					Totals	31	4	27	13

Takoma ... 0 1 2 0 0 0 0 0 0—3
Versis ... 0 0 0 0 0 0 0 5 x—5

Runs—Cruit (2), Sills, Dey, Redinger, Miller, Smith. Two-base hits—Cruit, Redinger. Home run—Thrift.

Giants Club Cabmen.

The Silver Spring Giants trounced the Premier Cab nine, 12 to 2, yesterday at Silver Spring. The winners accumulated 20 hits, while the cabmen scored but three hits off Herbert and Burger.

Premier.	AB	H	O	A	S. Sp. Giants	AB	H	O	A
Panella,ss	4	0	2	3	L.S'vens,2b	5	3	2	3
Clark,c	2	0	5	0	Trilby,3b	5	3	4	4
H'inson,1b	5	2	10	0	Brandon,cf	5	2	4	0
Lambert,rf	3	0	1	1	R.S'vens,1b	5	3	10	2
Lowe,cf	4	0	1	0	Casper,lf	5	1	2	0
Fox,2b	4	0	3	2	F'zerald,ss	5	2	3	1
Fesi,3b	4	0	0	1	Swann,rf	4	2	2	0
M'Grath,lf	4	0	2	1	M'Gann,c	3	1	1	2
Scagnelli,p	4	1	0	3	Herbert,p	3	1	0	2
Totals	33	3	24	13	Burger,p	1	0	0	1
					Davis,cf	1	0	1	0
					Einstein,1b	1	1	0	2
					Totals	45	20	27	17

Premier Cab ... 0 2 0 0 0 0 0 0 0—2
Silver Sp. Giants 3 0 1 3 0 5 0 0 x—12

Chicago Splits 2 Games With Indians

Tribe Takes Opener, 11-4, White Sox Win Final by 4-2 Score.

By the Associated Press.

Chicago, July 5.—Cleveland and Chicago split their double-header before 15,000 fans today, the Indians taking the opener 11 to 4 and the Sox winning the nightcap, 4 to 2. The Tribe's win saved one game out of the five-game series for Cleveland.

In the first game Mel Harder limited Chicago to nine hits as his mates collected 15 off the offerings of Clint Brown and Red Evans. Four Chicago errors aided the Tribe.

Johnny Whitehead won a pitching duel from Lloyd Brown in the afterpiece, holding the Indians to seven safeties as Brown allowed the Sox but eight. Chicago bunched four of them in the seventh, however, to score three of their four runs.

First Game.

Cleveland.	AB	H	O	A	Chicago.	AB	H	O	A
Hughes,2b	5	0	6	2	Radcliff,lf	5	0	2	0
Hale,3b	5	3	1	1	Kreevich,rf	5	1	0	0
Averill,cf	4	2	2	0	R'enthal,cf	4	0	2	0
Trosky,1b	5	2	7	1	Bonura,1b	4	3	10	3
Sullivan,c	5	2	5	0	Appling,ss	3	2	1	4
W'herly,rf	5	2	1	0	Hayes,2b	4	1	2	4
Vosmik,lf	5	1	0	0	Dykes,3b	3	0	0	4
K'ocker,ss	5	3	4	6	Sewell,c	3	0	7	1
Harder,p	4	1	1	2	C.Brown,p	1	0	2	1
					Evans,p	2	1	1	1
					*Piet	1	1	0	0
Totals	43	15	27	12	Totals	35	9	27	18

*Batted for Evans in ninth.

Cleveland ... 0 0 0 4 2 0 0 4 1—11
Chicago ... 0 2 0 1 0 1 0 0 0—4

Runs—Hughes, Hale (3), Averill, Trosky, Sullivan, Weatherly (2), Knickerbocker, Harder, Bonura (3), Appling. Errors—Kreevich (2), Hughes (2), Sewell, Dykes. Runs batted in—Hayes (2), Sullivan (2), Weatherly, Vosmik, Trosky, Hale, Averill, Knickerbocker. Sacrifices—Harder, Hayes. Double plays—Trosky to Knickerbocker to Harder, Hughes to Knickerbocker. Left on bases—Cleveland, 7; Chicago, 7. First base on balls—Off Harder, 2; off C. Brown, 1. Struck out—By Harder, 4; by C. Brown, 2; by Evans, 3. Hits—Off C. Brown, 9 in 4 1-3 innings; off Evans, 6 in 4 2-3 innings. Wild pitch—Harder. Passed ball—Sullivan. Losing pitcher—C. Brown. Umpires—Ormsby, McGowan and Quinn. Time of game—Two hours 14 minutes.

Second Game.

Cleveland	AB	H	O	A	Chicago.	AB	H	O	A
Hughes,2b	3	0	2	5	Radcliff,lf	4	0	0	0
Hale,3b	4	1	0	3	R'enthal,cf	4	1	3	0
Averill,cf	3	1	1	0	Kreevich,rf	4	2	0	0
Trosky,1b	4	1	11	0	Bonura,1b	4	1	17	0
W'herly,rf	4	0	5	0	Appling,ss	4	0	2	6
Pytlak,c	4	0	1	1	Hayes,2b	3	2	1	7
Vosmik,lf	4	2	2	0	Dykes,3b	3	1	1	2
K'ocker,ss	4	1	2	2	Sewell,c	2	0	3	0
L.Brown,p	3	1	0	2	W'tehead,p	3	1	0	4
Totals	33	7	24	13	Totals	31	8	27	19

Cleveland ... 1 0 0 0 0 0 0 1 0—2
Chicago ... 0 0 0 1 0 0 3 0 x—4

Runs—Hale, Averill, Kreevich, Bonura, Hayes, Dykes. Error—Dykes. Runs batted in—Trosky, Bonura, Dykes, Whitehead (2), Averill. Two-base hits—Hayes, Whitehead, Trosky. Three-base hits—Averill, Kreevich, Hale. Double plays—Hayes to Appling to Bonura; Appling to Bonura. Left on bases—Cleveland, 6; Chicago, 4. First base on balls—Off L. Brown, 1; off Whitehead, 2. Struck out—By L. Brown, 1; by Whitehead, 3. Wild pitch—Whitehead. Umpires—McGowan, Quinn and Ormsby. Time of game—One hour 44 minutes.

Dillard Enters Belle Haven Golf Finals

Special Dispatch to The Post.

Alexandria, Va., July 5.—Billy Dillard, Episcopal High School youngster, qualified for the final round in competition for the Belle Haven Bowl today, when he defeated "Jesse" Willard, club golf team captain, 2 up and 1 to go in the semifinal match at the Belle Haven Country Club. Dillard will meet Herbert Bryant for the trophy.

Taking his golf seriously for the first time last year, young Dillard has been a constant threat to veteran club members, although on previous occasions he has been able to advance no further than the quarter final round.

The local Commercial League returns to its regular schedule next week, with contests listed for Monday, Tuesday and Wednesday. In the first tilt the Columbia Firemen oppose the Alexandria Gazette nine, the Parnell Bondsmen meet The Washington Post carriers in the second, while in the week's finale, the Rawlett Decorators engage the Police tossers.

Out-of-Town Game.

The Kendricks Co. nine wishes an out-of-town game for Sunday. Call Manager Travis, Alexandria 1329.

Cards Win Pair From Reds to Take Lead

Overflow Crowd, 30,130, Watch Game; Scores Are 8-6, 17-7.

By the Associated Press.

Cincinnati, Ohio, July 5.—The St. Louis Cardinals shot back into first place in the National League today by taking a doubleheader from the Cincinnati Reds, 8 to 6 and 17 to 7. An overflow crowd of 30,130 persons attended.

First Game.

St. Louis.	AB	H	O	A	Cincinnati	AB	H	O	A
Moore,cf	5	3	2	0	Cuyler,rf	5	4	6	1
S.M'rtin,2b	4	0	3	5	Riggs,3b	5	1	2	0
J.Martin,rf	5	2	2	0	Walker,cf	4	0	1	1
Medwick,lf	5	3	2	1	S'arsella,1b	4	3	11	2
Collins,1b	5	2	7	0	Lombardi,c	4	1	1	0
Davis,c	4	3	5	1	Herman,lf	3	0	0	0
D'rocher,ss	5	1	4	1	Myers,ss	2	0	1	3
Gelbert,3b	4	1	2	1	‡Chapman	1	1	0	0
Haines,p	2	1	0	1	T'evenow,ss	1	1	0	1
*King	1	0	0	0	K'pouris,2b	4	1	2	5
Heusser,p	0	0	0	0	Derringer,p	3	1	1	1
†Mize	1	0	0	0	Brennan,p	0	0	0	0
Winford,p	0	0	0	0	§Campbell	1	1	0	0
Totals	41	16	27	10	Totals	37	14	27	14

*Batted for Haines in seventh.
†Batted for Heusser in ninth.
‡Batted for Myers in sixth.
§Batted for Brennan in ninth.

St. Louis ... 0 1 0 1 2 0 0 0 4—8
Cincinnati ... 0 0 1 1 0 2 0 0 2—6

Runs—Moore (2), S. Martin, J. Martin, Durocher, Gelbert, Haines, Riggs, Walker, Scarsella, Thevenow, Kampouris, Campbell. Errors—Gelbert, Lombardi. Runs batted in—Moore, S. Martin, J. Martin (2), Medwick, Davis (2), Scarsella, Lombardi, Chapman, Cuyler (3). Two-base hits—Moore (2), J. Martin, Collins, Scarsella, Kampouris, Campbell. Three-base hit—Scarsella. Stolen bases—S. Martin, J. Martin. Double plays—Durocher to S. Martin to Collins, Walker to Scarsella. Left on bases—St. Louis, 8; Cincinnati, 6. First base on balls—Off Haines, 2; off Derringer, 1; off Brennan, 1. Struck out—By Derringer, 1. Hits—Off Haines, 10 in 6 innings; off Heusser, 1 in 2 innings; off Winford, 3 in 1 inning; off Derringer, 14 in 8 1-3 innings; off Brennan, 2 in 2-3 inning. Winning pitcher—Heusser. Losing pitcher—Derringer. Umpires—Barr, Goetz and Klem. Time of game—Two hours 32 minutes.

Second Game.

St. Louis.	AB	H	O	A	Cincinnati	AB	H	O	A
Moore,cf	6	4	2	0	Cuyler,rf	6	1	2	0
S.M'rtin,2b	6	1	5	5	Riggs,3b	4	1	3	0
J.Martin,rf	5	2	1	0	T'venow,3b	1	0	0	0
Pullis,rf	1	0	0	0	Walker,cf	2	1	1	0
Medwick,lf	4	3	0	0	Scarsella,1b	5	4	8	0
King,lf	0	0	2	0	Herman,lf	3	1	2	0
Collins,1b	6	0	11	1	Campbell,c	4	2	3	1
Os'owski,c	6	3	2	0	Myers,ss	5	1	3	2
D'rocher,ss	5	1	3	3	K'pouris,2b	5	2	5	2
Frisch,ss	1	0	0	2	Stine,p	1	0	0	0
Gelbert,3b	2	2	1	0	Hallahan,p	0	0	0	1
G'ibaldi,3b	3	1	0	0	*H'gsworth	1	0	0	0
Rhem,p	5	1	0	0	Hilcher,p	1	0	0	1
Winford,p	0	0	0	0	†Chapman	1	1	0	0
Totals	48	18	27	11	Totals	40	14	27	7

*Batted for Hallahan in fifth.
†Batted for Hilcher in ninth.

St. Louis ... 0 4 0 2 3 5 3 0 0—17
Cincinnati ... 0 0 0 0 0 0 0 1 6—7

Runs—Moore (2), S. Martin (3), J. Martin (2), Medwick (3), Collins, Ogrodowski (3), Durocher, Gelbert (2), Rhem, Cuyler, Riggs, Walker, Scarsella, Herman, Myers, Kampouris. Errors—Frisch, Scarsella, Myers (2). Runs batted in—Moore (2), J. Martin (3), Ogrodowski (3), Durocher, Gelbert (3), Rhem (2), Medwick, Scarsella (2), Herman (2), Myers (2), Chapman. Two-base hits—Moore (2), Medwick (2), Ogrodowski, Durocher, Rhem, Herman, Kampouris. Home run—Gelbert. Stolen bases—Moore, S. Martin. Double plays—Durocher to S. Martin to Collins, S. Martin to Durocher to Collins. Left on bases—St. Louis, 8; Cincinnati, 10. First base on balls—Off Rhem, 4; off Stine, 2; off Hallahan, 1; off Hilcher, 1. Struck out—By Rhem, 2; by Hilcher, 1. Hits—Off Rhem, 14 in 8 2-3 innings; off Winford, 0 in 1-3 inning; off Stine, 6 in 4 innings; off Hallahan, 1 in 1 inning; off Hilcher, 11 in 4 innings. Wild pitch—Hallahan. Winning pitcher—Rhem. Losing pitcher—Stine. Umpires—Goetz, Klem and Barr. Time of game—Two hours 23 minutes.

Pirates Overcome Cubs by 4-2 Score

By the Associated Press.

Pittsburgh, July 5.—The Pirates jumped on Lon Warneke for all their runs in the first three innings today to defeat the Chicago Cubs, 4-2, behind the steady hurling of Bill Swift.

The victory gave the Bucs the rubber in the three-game series. The Pirates touched a trio of Chicago hurlers for 13 hits, while Swift allowed the Cubs 12 safeties.

Chicago.	AB	H	O	A	Pittsburgh	AB	H	O	A
Hack,3b	4	1	0	0	Jensen,lf	5	3	2	1
Herman,2b	5	2	1	3	L.Waner,cf	5	1	7	0
Galan,cf	4	1	4	0	P.Waner,rf	5	2	2	0
Hartnett,c	4	1	3	1	Vaughan,ss	4	1	2	2
D'maree,lf	4	1	5	0	Suhr,1b	3	1	6	0
Gill,rf	4	1	1	0	B'baker,3b	4	1	1	2
C'aretta,1b	4	2	8	0	Young,2b	4	2	4	3
Jurges,ss	4	2	2	3	Todd,c	3	0	3	1
Warneke,p	1	0	0	1	Swift,p	4	2	0	0
Root,p	1	1	0	0	Totals	37	13	27	9
*Lillard	1	0	0	0					
Carleton,p	0	0	0	0					
†O'Dea	1	0	0	0					
Totals	37	12	24	8					

*Batted for Root in seventh.
†Batted for Carleton in ninth.

Chicago ... 1 0 0 0 0 1 0 0 0—2
Pittsburgh ... 2 1 1 0 0 0 0 0 x—4

Runs—Herman, Demaree Jensen (2), L. Waner, Vaughan. Errors—Vaughan, Herman (2). Runs batted in—Hartnett, P. Waner, Brubaker (2), L. Waner, Jurges. Two-base hits—L. Waner, Vaughan, Young (2), Herman, Jurges Suhr. Double play—Jurges to Herman. Left on bases—Chicago, 9; Pittsburgh, 12. First base on balls—Off Swift, 1; off Warneke, 2; off Root, 1. Struck out—By Warneke, 1; by Swift, 1; by Root, 1. Hits—Off Warneke, 6 in 2 1-3 innings; off Root, 6 in 3-2-3 innings; off Carleton, 1 in 2 innings. Losing pitcher—Warneke. Umpires—Moran, Magerkurth and Quigley. Time of game—One hour 52 minutes.

Auto Sales Is Victor Over Mulhall Twice

Special Dispatch to The Post.

Mulhall, Va., July 5.—The Mount Rainer (Md.) Auto Sales team won a double-header from Mulhall here today, taking the first, 12 to 11, despite a five-run rally by the home team in the ninth, and winning the second 6 to 4.

A'to Sales	AB	H	O	A	Mulhalls.	AB	H	O	A
Moffett,2b	4	1	0	2	Jeffers,3b	3	1	2	2
Arthur,1b	4	2	13	1	Brooks,2b	3	0	0	3
Graves,3b	4	1	2	3	Herritoy,rf	3	1	1	0
Walters,ss	3	1	1	3	Travis,1b	4	2	12	0
Gibbons,cf	2	1	1	0	Young,cf	3	1	2	1
S'waner,lf	3	2	2	0	Bockhous,c	3	2	4	2
White,rf	3	2	1	0	Via,lf	3	2	1	0
White,rf	3	2	1	0	W.Via,p	2	0	1	3
Schaffer,c	4	2	2	1	H'rrison,ss	3	2	0	1
Ruel,p	3	1	0	2					
Totals	30	13	21	12	Totals	27	11	23	12

Mount Rainier ... 3 1 6 1 0 2 0 0 0—12
Mulhall ... 2 0 2 0 0 1 1 0 5—11

Home runs—Moffett, Reves, Owens. Two-base hits—Moffett, Walters, Arthur, Brockhous. Errors—Moffett, Graves, White, Delisi, Davis, Brooks, Harrison.

A'to Sales	AB	H	O	A	Mulhall.	AB	H	O	A
Moffett,2b	5	2	2	2	Jeffers,lf	6	1	4	0
Graves,3b	5	4	1	3	Brooks,2b	6	2	2	3
Gibbon,rf	5	0	1	0	Porch,rf	6	0	2	1
Walters,ss	5	3	2	4	Travis,1b	5	1	12	0
Owens,p	5	2	0	2	H'rrison,ss	5	2	2	4
Arthur,1b	5	2	14	0	Davis,3b	5	2	3	3
Reeves,c	5	2	3	2	Bockhous,c	3	2	2	2
White,lf	5	0	0	0	Morgan,cf	4	0	0	0
Pelisi,cf	5	2	2	0	Sullivan,p	5	2	0	1
Totals	45	17	25	13	Totals	45	12	27	14

Mount Rainier ... 2 0 2 0 1 1 0—6
Mulhall ... 2 0 2 0 0 0—4

Three-base hit—Ruel. Two-base hits—Arthur, Walters. Errors—Harrison, Brooks.

Bethesda Beats Drugs.

The Bethesda Post American Legion Junior ball team defeated the Washington Pharmacists, 7 to 4, yesterday at Chevy Chase diamond. Bort, the winning pitcher, allowed seven hits.

Warrenton's No. 1 Baseball Fan

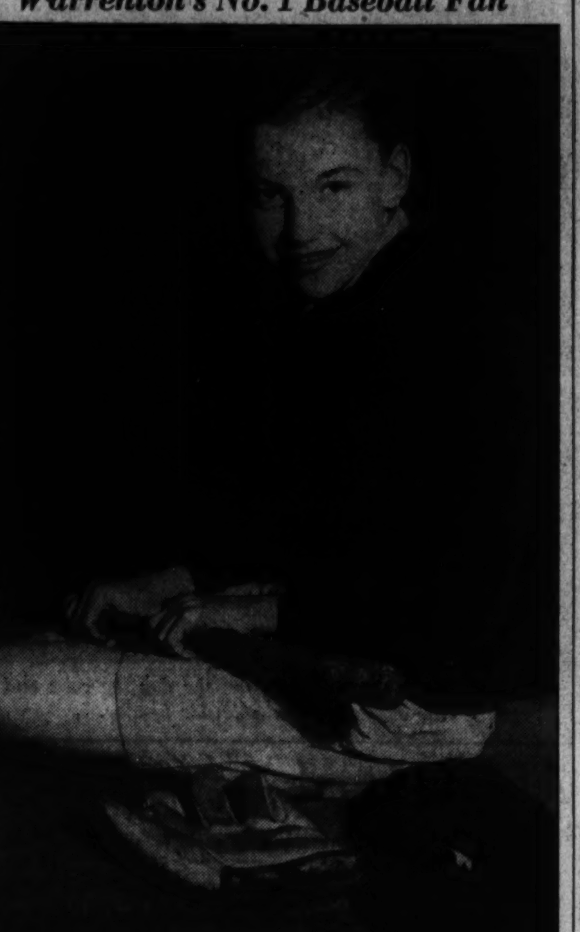

Post Staff Photo.

Little Polly Gaines, mascot of the Warrenton Wanderbirds, is perhaps the No. 1 baseball fan of that city—and as such she will be among those attending the Warrenton Day baseball game at Griffith Stadium July 15.

Riegel Wins Virginia Title, Trims Sutton

By the United Press.

Charlottesville, Va., July 5.—Persistent knocking at the Virginia State Amateur Championship door brought its reward to Bobby Riegel today when the 20-year-old Richmonder defeated Frank Sutton, of the same city, 4 and 3, in the final.

It was a happy day for Bobby, but a sad one for Virginia golf since the youngester will take his title and talent to Texas to make his home within a few weeks. Strangely coincident Billy Howell, 1935 champion and one of the greatest amateurs ever produced in the Old Dominion, also departed for the Lone Star State to live shortly after winning his fourth crown at Hot Springs last summer.

Sutton, barely 18, and recent high school graduate who will enter the University of Virginia this fall, battled courageously today but was no match for the more experienced Hermitage shot maker.

Bobby, a slim, modest youth who takes his golf very, very seriously, began playing in State amateur events seven years ago when he was only 13 and qualified for the championship flight eac htime, but reached the finals only once previously, that beig last year when he lost to Howell 6 and 5.

Indication that iRegel was definitely on his game came early in the morning round of the 36-hole finals when the Hermitage star sank a 30-foot putt for a birdie to go 1 up at the par 3 second.

Two dazzling birdies on the fourth marked the high point of the finals. iRegel sank a 25-foot putt clear across the sloping green and Sutton holed a 10-footer.

A gallery of about 250 witnessed some of the most unorthodox championship golf on record during the play of the six in-bound holes. Each player was six strokes over par for the six holes, the climax of misplay coming in th par 4 twelfth, which Sutton won with a 6. Riegel had two extra hole matches in reaching the finals.

Championship flight—Bobby Riegel, Richmond, defeated Frank Sutton, Richmond, 4 and 3. Defeated eight—Edloe Donnan, Richmond, defeated Earl Morgan, sr., Lexington, 2 and 1.

Second flight—Paul Irwin, Richmond, defeated Al Dollins, Covington, 1 up, 23 holes. Defeated eight—George Webb, Norfolk, defeated R. K. Carter, Richmond, 2 and 1.

Third flight—W. F. Souder, Charlottesville, defeated C. G. Quesenbery, Charlottesville, 7 and 6; John James, Lynchburg, defeated J. Nat Whitlow, Richmond, 1 up, 19 holes.

Fourth flight—Lyn Hammond, jr., Roanoke, defeated John Battle, Charlottesville, 5 and 3. Defeated eight—Tom Shepherd, Charlottesville, defeated G. Baker, Richmond, 3 and 2.

Fifth flight—Sidney Buford, Richmond, defeated L. W. Wood, Charlottesville, 2 up. Defeated eight—Holt Souder, Charlottesville, defeated Warren Elliott, Charlottesville, 1 up, 19 holes.

Sixth flight—S. W. Smith, Lynchburg, defeated Jack Darden, jr., Roanoke, default. Defeated eight—Dr. G. W. Holliday, Richmond, defeated Julian Souder, Charlottesville, 5 and 3.

Seventh flight—Col. G. W. C. Whiting, Richmond, defeated Paunelle Roane, Newport News, 2 and 1. Defeated eight—Louis Michaels, Richmond, defeated C. D. Garland, Roanoke, 1 up.

Eighth flight—H. G. Linton, Charlottesville, defeated L. Miller, Charlottesville, 2 and 1. Defeated eight—W. H. Williams, Richmond, defeated C. Lindsay, Charlottesville, 1 up.

Indian Head Wins.

The Indian Head ball team defeated the Young Men's Democrat Club of Forestville, Md., yesterday, 7 to 2. Jimmy Millar with a homer, triple, and single in three official trips to the plate led the winners.

10 Athletes Named On Olympic Squad

By the Associated Press.

Princeton, N. J., July 5.—Ten athletes already have earned the right to places on the American Olympic track and field team, preliminary to final tryouts in the remaining events at Randalls Island, N. Y., Saturday and Sunday. The tryout survivors thus far follow:

Marathon — William McMahon, Worcester, Mass.; Ellison Brown, Westerly, R. I., and Johnny Kelley, Arlington, Mass.

10,000-meter run—Donald R. Lash, Indiana University; Eino Pentti, Millrose A. A., New York; Stanley Wudyka, Philadelphia.

Decathlon—Glenn Morris, Denver Athletic Club; Robert Clark, Olympic Club San Francisco, and Jack Parker, Sacramento (Calif.) Junior College.

50,000-meter walk—Ernie Crosbie, Detroit Track Club.

Ballston Easy Winner Over Resettlement, 13-6

Special Dispatch to The Post.

Ballston, Va., July 5.—The Ballston A. C. defeated another powerful team here today when it swamped Resettlement Green Belts, of Washington, 13 to 6. It was a wild-hitting game with 32 hits collected by the two teams.

Ballston.	AB	H	O	A	Gr. Belt.	AB	H	O	A
M'Q'inn,3b	5	1	5	3	Watts,ss	4	2	1	2
Moore,1b	6	2	7	0	Wolfe,2b	5	0	3	2
Briggs,lf	5	4	4	0	Langley,cf	5	1	4	0
Via,cf	5	1	1	0	Smith,3b	5	3	2	2
Devers,ss	5	3	2	3	Lemox,1b	5	3	4	0
R'berger,rf	5	2	1	0	Hamel,rf	5	1	4	0
Bowman,c	4	1	5	0	L'insay,p,lf	5	0	0	0
Spitzer,3b	4	1	2	2	C'pper,p,lf	5	4	1	0
Birch,p	5	2	0	1	Heegan,c	4	1	5	2
Totals	43	17	27	9	Totals	43	15	24	8

Ballston A. C. ... 2 0 0 0 0 7 4 0 0—13
Green Belt ... 0 3 0 1 2 0 0 0 0—6

Runs—McQuinn (3), Moore (3), Briggs (2), Via, Devers, Spitzer (2), Birch, Smith (2), Lenox, Hamel, Leschimitz, Clapper. Two-base hit—Smith (2), Lenox, Birch, Devers. Home run—Moore. Double plays—Bowen to McQuinn; Devers to McQuinn to Moore.

Work of the Nats

Batting.

	G	Ab	R	H	2b	3b	Hr	Sb	Rbi.	Av.
Hill	44	133	20	41	10	3	0	5	16	.308
Chap'an	55	227	37	65	21	3	3	6	33	.286
Lewis	69	305	56	92	12	8	2	3	31	.302
Kuhel	75	279	43	85	14	5	9	3	59	.305
Stone	58	196	45	62	10	4	0	2	42	.316
Travis	72	282	42	80	18	5	3	3	47	.284
Bolton	55	182	27	52	10	4	1	1	27	.286
Kress	52	203	28	64	14	3	2	3	21	.317
Bluege	35	121	18	36	7	0	0	3	17	.298
DeSh'ng	16	40	7	7	0	1	0	1	2	.175
Reyn'ds	42	145	14	30	8	1	2	4	23	.209
Millies	22	96	10	20	6	1	0	0	13	.208
Myer	38	131	20	35	4	2	0	7	13	.267
App'ten	18	38	5	10	1	0	0	0	5	.263
Casc'la	15	12	0	2	1	0	0	0	1	.167
Cohen	2	1	0	0	0	0	0	0	0	.000
D'trich	22	28	3	3	0	0	0	0	2	.107
News'm	23	62	7	13	1	0	0	1	6	.210
Weaver	14	4	0	1	0	1	0	0	0	.250
White'll	11	29	3	4	1	0	0	0	0	.138

Pitching.

	G.	H.	BB.	SO.	IP.	Gs.	Gc.	W.	L.
DeShong	16	121	53	38	117⅓	15	10	11	4
Appleton	18	107	41	30	100	10	5	5	5
Casc'rela	5	29	13	12	28⅓	4	1	2	3
Cohen	1	4	0	3	6	0	0	0	0
Dietrich	1	1	0	2	2	0	0	0	0
Newsom	23	157	87	84	161	21	11	10	7
Weaver	14	29	16	5	30⅔	1	0	2	1
Whitehill	11	96	29	22	81⅓	11	4	6	4

Sokina lost 2; Marberry lost 2; Russell won 3, lost 2; Linke won 1, lost 5.

Sarron Primed For Dean Bout Tomorrow

Champ Is in Top Form for Overweight Match at Stadium.

By Bill McCormick.

Whittled down to 128 pounds—only 48 ounces more than he weighed when he wrested the world's featherweight crown from Freddie Miller—Pete Sarron, 125-pound champion of the universe, is cocked and primed for the fight of his life.

The cocking and priming has been accomplished only after a long and strenuous seige of training. The training was occasioned by the fact that Sarron is meeing Bobby Dean, of Pennsylvanila, in a tough overweight match here tomorrow night.

The promising fight, which is scheduled to go a maximum of ten rounds, will be held at Griffith Stadium. It will afford Capital ringworms their first glimpse of Sarron in action since he relieved Miller of his valuable laurels last May 11. It also will afford local lovers of larrup their last glimpse of Pedro in action for some time as he is leaving immediately after the engagement for an extended tour of the West.

Sarron Favorite.

Champion Sarron, of course, rules a favorite in the prefight wagering, but a belief is growing among close observers of affairs fistic that he may be the victim of an upset at the hands of the Pennsylvania southpaw. Dean, getting his first crack at a world's titleholder, undoubtedly will give his all in an effort to spank the little Syrian Sazerac.

Should Dean succeed in upheaving Sarron the effect would be very important. Of course, Dean would not immediately fall heir to the featherweight crown, but such a finish to the bout would make it almost imperative that the two be rematched in a title bout. Once the title was on the line in a rematch, Dean could shoot the works with full effect—and it would be for keeps.

Following his final hard workout at the Humidor Gymnasium yesterday, Sarron agreed to play for keeps in a return bout with Dean, should Bobby succeed in upsetting him tomorrow night.

Pete Pounds Sparmates.

In the windup of his strenuous work, Sarron let everything go against his hapless sparmates, indicating that he is in his finest fighting fettle and will be beaten by Dean only if Bobby proves the better man.

New faces, most of them faces in main-event roles elsewhere, will be shown on the preliminary card, which promises to be one of the best seen locally for some time.

Tommy Spiegal, a sensation in Florida, will tackle Bobby Dechter, a local lightweight in one six-rounder. In others, Mickey Page, Sarron's new sparmate, will engage Ritchie Mack and Jackie Carter will tangle with Joe Green. A four-rounder between Al Dintamin and Joe Bingham will raise the curtain.

Chevy Chase Grays.

The Chevy Chase Grays ended the long winning streak of the Mount Rainier Grays yesterday at the Mount Rainier High diamond, when they swamped their nearby rivals, 13 to 2. A couple of schoolboys paced the Chevy Chaseers to victory. Seventeen-year-old Bob Anderson held Mount Rainier to five hits and 18-year-old Lefty Scrivener got four hits for five trips to the plate.

Ingomar Theater
Alexandria, Va.—ALex. 1770
NOW SHOWING
Schmeling-Louis
FIGHT PICTURES
FOR ONE ENTIRE WEEK
JULY 6-11, INCLUSIVE
CONTINUOUS 2-12 P. M.
8 SHOWS DAILY

NAtional 7951
A Good Number For Good Liquors!
NEY DISTRIBUTING CO.
903 Penn. Ave. N.W.

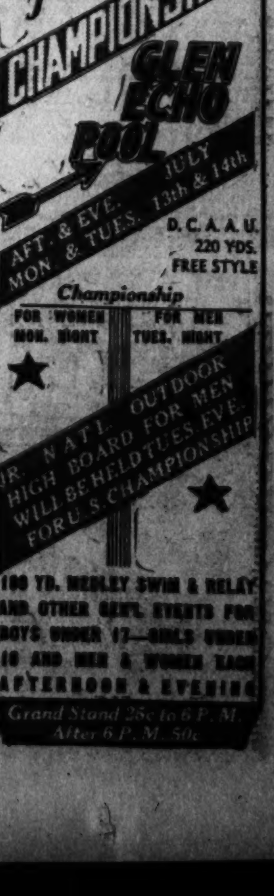

Valets Beat Printers, 15-4, Tie for 2d in National City A Loop

Three B Clubs Deadlocked For Lead

Nolan, Old Manhattan, District Grocers Win 2d Half Games.

NATIONAL CITY UNLIMITED.
(Final First-Half Standings.)
Section A.

	Won.	Lost.	Pct.
Shady Grove Barbecue	6	1	.857
Heurich Brewers	5	2	.714
Blue Flame Valets	5	2	.714
Union Printers	4	3	.571
Miller Furniture	2	4	.333
W. O. W. Elms	2	4	.333
Dixie Pigs	2	5	.286
Plaza Wine & Liquor	1	5	.167

Section B.
(Second Half.)

	Won.	Lost.	Pct.
Old Manhattan	2	0	1.000
District Grocers	2	0	1.000
J. O. U. A. M.	2	0	1.000
Nolan Motors	1	0	1.000
White Haven	0	1	.000
Ross Jewelers	0	2	.000
National Novelty	0	2	.000
D. C. Plumbers	0	2	.000

The Blue Flame Valets, last year's National City League champions and Sunday champions of the Post Sandlot Association, secured a tie for second place in the final first half standing of Section A yesterday by trouncing the Union Printers, 15 to 4, on the Ellipse.

The teams in section B dipped further into the second half race with Nolan Motors, Old Manhattan Beer, District Grocers and Junior Order of American Mechanics going into a tie for first place. The Nolan Club opened its second half drive with a 10-to-3 win over National Novelty. Nolan Motors won the first half championship.

Karl Nau and Joe Pusateri led the 21-hit attack of the Valets, each getting four. Joe Freschi did the pitching for the Blue Flames. The Valets won the ball game despite the presence of Manager Tony Baruto in right field.

Hal Kiesel, George Washington University's great basketball center, did the pitching for Nolan Motors, allowing but four hits and fanning 15. Rector, with three for three, led the Nolan hitting.

Old Manhattan took a 9-5 decision from the powerful D. C. Plumbers as Garner kept the ten Plumber hits well scattered. He had to throttle a two-run rally in the ninth when Tassa, Jones and Mitchell connected for singles in a row only to have Garner fan Pizzaro and Dunlap for the last two outs.

In other Section B games, District Grocers defeated the new member of the league, White Haven A. C., 12 to 3, and the Mechanics stopped the Ross Jewelers, 9 to 5.

Bl. Flame	AB	H	O	A	Printers.	AB	H	O	A
F.Nau,2b.	5	2	1	2	Sch'der,cf.	5	2	1	0
Cinotti,ss.	6	2	1	3	Homan,3b.	4	0	1	4
Jewett,1b.	6	3	14	1	Ed'ards,2b.	5	1	2	4
Freschi,p.	6	2	0	2	D'hurst,lf.	4	0	3	0
K.Nau,c.	5	4	3	1	B'ford,ss.	5	0	2	2
F'atrick,cf	5	3	4	1	H'brook,rf.	4	1	2	0
P'sateri,3b	5	4	2	3	Waple,1b.	4	2	10	0
T'burtt,lf.	5	1	0	1	McP'son,c.	4	3	4	1
B'ruto,rf.	4	0	0	2	M'dale,p.	3	1	1	1
					H'loran,rf.	1	0	0	0
Totals	47	21	27	13	Sole,c.	1	0	1	0
					Bean,p.	1	1	0	0
					Totals	41	11	27	12

Blue Flame ...... 0 3 2 0 0 2 2 0 6—15
Union Printers.... 0 2 0 0 1 0 0 1 0— 4

Runs—F. Nau, Cinotti (2), Jewett (2), Freschi, K. Nau (3), Fitzpatrick (3), Pusateri (2), Talburtt, Bounford, Holbrook, Waple, Bean. Errors—Edwards (3), Cinotti, Pusateri, Homan, Bounford. Two-base hits—Cinotti (2), Jewett, K. Nau (2), Fitzpatrick, Pusateri. Three-base hits—Bean, Holbrook. Home runs—Jewett (2).

J.O.U.A.M.	AB	H	O	A	Ross.	AB	H	O	A
Mayo,3b.	5	1	0	1	Cogan,ss.	5	0	3	3
B.C'ton,2b	4	3	3	4	M'Ready,3b	5	0	1	2
Studds,1b.	2	1	6	0	Whitsell,lf	4	3	1	0
Mosser,c.	5	3	8	0	Winters,1b.	4	1	7	0
Russo,ss.	5	1	2	2	Desmone,c.	5	1	8	0
Shaw,cf.	5	1	1	0	Clubb,rf.	4	2	2	0
Potts,cf.	2	1	1	0	K.Cooper,cf	4	1	0	0
Creasy,rf.	3	0	0	0	H.C'oper,2b	4	2	2	0
King,lf.	4	0	6	0	Stant,p.	4	1	0	0
Anderson,p	4	2	0	1					
Totals	36	13	27	7	Totals	39	11	24	5

Ross Jewelers .... 0 0 0 3 1 1 1 0 2— 8
Jr. O. U. A. M.... 0 0 0 1 1 3 2 4 x—11

Runs—B. Crampton (4), Mayo, Studds (2), Russo, Potts, Shaw, Creasy, Whitsell (3), Winters (3), H. Cooper (2). Two-base hits—B. Crampton, Studds, Mosser, Whitsell. Three-base hit—Cooper. Home run—Winters.

D. G. S.	AB	H	O	A	Wh. Haven	AB	H	O	A
Murdock,lf	5	1	1	0	Morris,cf.	3	1	1	0
S'wartz,1b	5	1	11	0	G.R'ey,2b,p	3	0	3	0
Harris,ss.	3	1	2	5	Collier,3b.	4	0	0	2
Sweeney,rf	4	3	0	0	Wear,lf.	4	1	1	0
Long,cf.	4	1	1	0	H.Best,p,1b	4	1	4	2
Spector,c.	4	2	8	0	Becker,ss.	4	1	1	1
Dugan,2b.	4	2	2	3	Lloyd,rf.	4	2	0	0
Black,3b.	1	0	2	0	P'nnyfield,c	3	1	5	0
Devers,p.	3	1	0	1	Tolson,1b.	3	0	9	0
					Schumacer	1	0	0	0
Totals	33	12	27	7	Henley	1	0	0	0
					Totals	34	7	24	5

White Haven A. C. 1 0 0 0 0 0 2 0 0— 3
District Gro. Stores 0 1 0 5 1 1 4 0 x—12

Runs—Morris, Becker, Lloyd, Sweeney (3), Spector (2), Murdock, Black, Harris, Long, Schwartz, Dugan (2). Errors—Schwartz, Dugan, Penfield, Becker, Robey, Moore. Two-base hit—Murdock. Home run—Dugan.

Nolan.	AB	H	O	A	Nat Nov.	AB	H	O	A
Re'nette,cf	4	1	0	0	O'Neill,2b.	4	0	2	2
Luckett,c.	3	0	16	2	VanPelt,ss.	3	1	1	5
Bradley,lf	3	1	0	0	Br'nhan,c	4	0	1	4
C'flower,ss	5	2	1	0	Deck,1b.	4	1	11	1
Keisel,p.	4	0	2	3	Stack,2b.	4	1	6	5
Rector,2b.	3	3	2	0	Etter,lf.	3	1	3	0
K'trick,1b	3	1	4	1	Fe'guson,cf	3	0	0	0
Myers,3b.	4	1	1	0	Bowie,rf.	3	0	0	0
G'ewood,rf	3	2	1	0	W'ssberg,p	3	0	2	2
Totals	32	11	27	6	Totals	31	4	27	19

Nolan Motor ..... 0 3 3 0 0 0 3 1 0—10
National Novelty.. 1 1 0 0 0 1 0 0 0— 3

Runs—Luckett (2), Colliflower (2), Keisel (2), Rector (2), Myers, Gatewood, Van Pelt (2), Stack. Errors—Rector, Myers, Gatewood, O'Neill. Two-base hits—Bradley, Colliflower (2), Rector, Deck. Three-base hit—Gatewood. Struck out—By Keisel, 15; by Wessberg, 1. Hit by pitched ball—By Luckett, 2. Sacrifices—Bradley, Kirkpatrick.

SIDNEY WEST, Inc. 14 & G sts.
Fruhauf
CLOTHES FOR MEN
WEST

BIT O' KENTUCKY
STRAIGHT
RYE OR BOURBON
NOTHING BETTER
MILSTONE'S
ACME LIQUOR STORE
927 Penna. Ave. N.W.

LOANS
HORNING
OPP. WASHINGTON AIRPORT
Diamonds—Watches—Jewelry
GUNS, CAMERAS, MUSICAL INSTRUMENTS, ETC.
Loans of $200 and Over 2%
Unredeemed Pledges for Sale
Take All Buses 11th St. & Pa. Ave.

TIME OUT! By Chet Smith

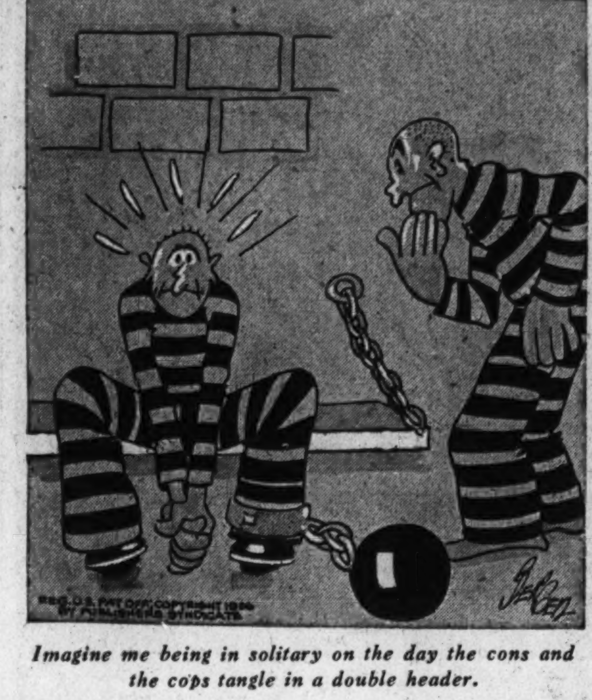

Imagine me being in solitary on the day the cons and the cops tangle in a double header.

At the Post . . .

with Bill Bennings.

Charles Town Race Track, July 5.

Deor Al:

I'll have to confess that I picked Dancing Mack last Friday at Suffolk Downs and he paid a $125 mutuel. I was going to pass it up but "Losing Ticket" sent me a note which read in part "As the biggest blow bag among the local selectors, I see you guessed one yesterday that paid $125. How come you didn't blow our heads off this morning?" That's what I get for trying to be modest. Sammy Palumbo goes into the final week of racing here with a one-winner lead over Lou Pikor in the race for the local jockey honors. Steward Bradley seems to have the situation well in hand here. He had to suspend Jockey Wisner yesterday but otherwise things have been quiet. And there hasn't been a disqualification of a horse at the meeting. I can't remember a case that merited taking down a number. Jockey Moe Berg will go to Empire City with the Belk horses when this meeting closes next Saturday. Apprentice Jockey L. Garrett will be a full-fledged rider as soon as he pilots six more winners. BILL.

First race—Miss Wrack seems to have found a suitable spot in this field. Hilley will do the riding, and I'm going to string along. **Isle O'Joy** has been getting education and could surprise here. **Margaret Jones** has worked well and is a possibility.

Second race—Dolly Tour showed a nice effort last out and seems ready for a set of brackets. This distance suits, and she is not too heavily weighted. **Miss Toucan** can better that last and is dangerous. **Justa Teacher** is due to awake any time now. **Mabel Beyond** showed early speed last out.

Third race—Channing will have Johnny Shanks to do the riding, and I'm going to take a chance. The principal threats of the field are among the also eligibles. **Holland** and **White Cloud** for the place and show. **Donce** wants mud.

Fourth race—Dixie Bee has been rested and could return to the races with a bang in this company. **Black Sweep** closed like an express train last out and will be dangerous. **Lady Kiluna** could take it all.

Fifth race—Titian Kiddie is fit and ready and needs only a good ride to take care of this field. **Bonnie Dhu** comes off a victory at a longer route, but figures here. **Fred Alva**, with a change of riders, will be a keen contender.

Sixth race—Thunderlee, groomed for a killing, has been sharpened in sprints and closed excellently last out. At this route I'm looking for a win. **All Sorts** could improve with intelligent handling. **Haymulus** for the show.

Seventh race—Politen drew a lot of play and did little running, but goes tomorrow at a new route. **Dark Ayr** should show improved form here. **Three Grand** is nearing top form and is about ready to score in the mud.

Best bet—Titian Kiddie.

Charles Town.

1—Iuka, Miss Wrack, Goodworth.
2—Mabel Beyond, Mersan, Dolly Tour.
3—Holland, Donce, Dormelia.
4—Muddy Day, Lady Kiluna, Hurdy Gurdy.
5—Fred Alva, Titian Kiddie, Wise Money.
6—Busy Tony, All Sorts, Thunderlee.
7—Mount Dairy, Golden Sandals, Landsman.
Best bet—Holland.

—Clocker Mike.

Empire City Entries.

FIRST RACE—About six furlongs; purse, $900; claiming; for 3-year-olds and upward.

1 Impromptu	114	7 Browbeaten	105
2 *Pretty Busy	103	8 *Portden	115
3 Power Plant	110	9 Custer	107
4 *Forewarned	115	10 Mount Echo	113
5 Pomeatius	120	11 Silvery Way	113
6 Capt. Jerry	114	12 Chirac	120

SECOND RACE—Five and one-half furlongs; purse, $900; claiming; for 2-year-olds.

1 Match Point	114	4 *Tap On	109
2 Millpond	114	5 Danger Point	117
3 Alexandrine	111		

THIRD RACE—Five furlongs; purse, $900; for 2-year-old maidens, colts and geldings.

1 Gay Jack	116	7 Strabo	116
2 *Dashwood	111	8 Upper Berth	116
3 Gold Cross	116	9 Sun Phantom	116
4 W'ning Chance	116	10 Transmuting	116
5 Stand In	116	11 Fly'g Trapeze	116
6 Dunnamany	116	12 Brogue	116

FOURTH RACE—About six furlongs; purse, $1,000; added: the Nyack Handicap; for 3-year-olds and upward.

1 Trumpery	109	4 Postage Due	113
2 Psychic Bid	115	5 Kievex	102
3 Cycle	120		

FIFTH RACE—One and one-sixteenth miles; purse, $1,200 added: the Greenwich Handicap; Class B; for 3-year-olds and upward.

1 Chicstraw	107	4 Emileo	116
2 Paradisical	108	5 Clocks	104
3 Weston	113	6 Old Story	108

SIXTH RACE—One and one-eighth miles; purse, $900; claiming; for 4-year-olds and upward.

1 Moralist	117	5 Capstan	110
2 *Rocky Prince	112	6 *Dutch Uncle	108
3 Fogarty	114	7 Royal Rover	110
4 *Shot and Shell	112	8 *Yonkel	109

Cleaners Win.

Mullen Cleaners defeated Mount Rainier, 10-0, yesterday on the wings of a four-hit pitching performance by West.

Mullen.	AB	R	H	O	Mt.Rainier	AB	R	H	O
Kosack,2b.	4	1	1	3	Louk,2b.	4	0	0	3
Mills,1b.	4	3	3	8	Wise,c.	4	0	0	6
L.Miller,c.	4	1	2	13	Wynn,ss.	4	0	1	2
D.N'omb,cf	4	1	1	1	Waltz,cf.	4	0	2	3
West,p.	3	1	1	0	Eberly,rf.	4	0	0	1
Howell,ss.	4	1	2	1	M'G'gor,1b	4	0	0	7
Battiste,lf	3	1	0	0	Babcock,lf.	3	0	1	1
W.N'omb,rf	4	1	1	1	Gordon,3b.	3	0	0	1
Moloney,3b	4	0	0	1	E'ntrouk,p	2	0	0	0
					S.Miller,p.	1	0	0	0
Totals	33	10	11	27	Totals	33	0	4	24

Mount Rainier.... 0 0 0 0 0 0 0 0 0— 0
Mullen Cleaners... 2 1 5 1 1 0 0 0 x—10

Errors—Wise (2), Kosack. Two-base hits—Mills (2), D. Newcomb. Three-base hits—Howell, W. Newcomb. First base on balls—Off Ehrmantrouk, 1; off S. Miller, 1. Struck out—By West, 13; by Ehrmantrouk, 2; by S. Miller, 3. Hits—Off Ehrmantrouk, 9 in 4 innings; off S. Miller, 2 in 4 innings. Losing pitcher—Ehrmantrouk. Umpire—Beery.

George's Radio Takes No-Hit Game, 15-0

Lefty Stockwell Blanks No. 5 Boys Club; Pep Boys in First Place.

NATIONAL CITY JUNIOR.

	Won.	Lost.	Pct.
Pep Boys	4	1	.800
J. C. Flood Plumbers	3	1	.750
Simpson's Pharmacy	3	2	.600
George's Radio Shop	3	2	.600
Police Boys Club No. 5	2	3	.400
New Deal Men's Shop	2	3	.400
West End Laundry	2	3	.400
Clarendon Juniors	0	4	.000

Lefty Walter Stockwell, of Eastern High, pitched a no-hit, no-run game for George's Radio Shop yesterday to beat No. 5 Police Boys Club, 15 to 0, in a National City Junior League game. In the meantime, the Pep Boys rode into first place as they turned back the Clarendon Juniors, 13 to 2, and the previously undefeated J. C. Flood Plumbers took a 12-5 beating from Simpson's Pharmacy.

Simpson's and the Radio Boys moved into a tie for second place. West End Laundry continued its rise from the cellar with a 3-2 victory over New Deal Men's Shop.

Stockwell's no-hitter was in a six-inning game, but he fanned 11 men in that short period. Capt. Larry Sullivan hit a homer for the Radio boys in the fifth inning when his team scored 12 runs. He had a perfect day at bat.

Jimmy DeChard, Eastern High pitcher, hurled the Pep Boys into first place. He allowed Clarendon 8 scattered hits. The Pep Boys collected most of their 13 hits and all of their 13 runs in the first three innings. Raymond, Pep Boy second baseman, hit two home runs and Jenkins, third baseman, hit one round tripper. Larry Hanagan, Roosevelt High shortstop, collected two singles and two doubles.

Georges.	AB	H	O	A	No. 5 P'lice	AB	H	O	A
Needle,lf.	3	0	0	0	Oliveto,ss.	2	0	2	3
Emmert,lf.	1	0	0	0	Swagn,3b.	1	0	0	0
C'mings,rf	4	0	0	0	Italiano,2b.	3	0	0	0
M'rshall,ss	4	0	2	0	Jacobs,cf,ss	2	0	1	0
Lusby,cf.	4	0	0	0	C'ill,3b,ss,c	2	0	0	0
DiG'lian,c	4	1	9	3	M'C'nchi,lf	1	0	0	0
Heflin,1b.	3	2	5	0	M'copulos,c	2	0	10	1
K'sover,3b	4	1	1	1	Abelman,cf	0	0	0	0
Sullivan,2b	3	3	1	2	Redding,1b	2	0	4	0
Stockwell,p	3	2	0	0	Colivas,rf.	1	0	0	0
Totals	33	9	18	6	Carver,p.	1	0	0	0
					Boteler,p.	1	0	1	0
					Totals	18	0	18	4

Georges .... 0 0 2 0 12 1—15
No. 5, P. B. C. ...... 0 0 0 0 0 0— 0

Runs—Needle (2), Commings (2), Lusby, DeGulean, Heflin (2), Korsover, Sullivan (3), Stockwell (3). Errors—Oliveto (4), Italiano, Colivas (2), Stockwell. Home run—Sullivan. Double plays—Sullivan to Marshall. Left on bases—Georges, 4; No. 5, 3. First base on balls—Off Stockwell, 2; off Carver, 1; off Boteler, 2. Hits—Off Carver, 8, 4 1-3 innings; off Boteler, 1 in 1 2-3 innings. Hit by pitcher—By Carver (Needle, Stockwell (Colvias). Struck out—By Stockwell, 1; by Carver, 8; by Boteler; 2. Balk — Boteler. Winning pitcher—Stockwell. Losing pitcher—Carver.

Pep Boys	AB	H	O	A	Clarendon.	AB	H	O	A
Corbett,c.	5	1	9	0	Estis,rf.	4	2	2	1
H'nagan,ss	5	4	2	6	Sprinkle,2b	5	1	3	3
Ray'ond,2b	5	3	1	3	Simpson,ss.	4	1	1	4
G.S'omb,1b	5	0	10	1	D'berger,1b.	4	0	11	1
Jenkins,3b	5	2	2	3	M'sfield,3b	3	2	1	6
Grindle,rf.	5	1	0	0	Lyons,cf.	4	1	2	0
Clarke,cf.	3	0	0	1	Norford,lf.	4	0	0	0
Murphy,cf.	4	1	1	0	Prowley,c.	4	1	7	2
DeChard,p.	4	1	2	2	Preston,p.	4	0	0	0
Wi'klien,3b	1	0	0	1					
Pitcher,cf.	1	0	0	0	Totals	36	8	27	17
Totals	43	13	27	17					

Clarendon A. C.... 0 0 0 1 0 0 1 0 0— 2
Pep Boys .... 3 4 6 0 0 0 0 0 0—13

Runs—Corbett (2), Raymond (3), Southcomb, Clarke, Murphy (2), Dechard, Hananagan (2), Jenkins, Mansfield (2). Errors—Southcomb (2), Raymond, Dansberger. Two-base hits—Hananagan (2), Sprinkle, Grindle, Murphy. Three-base hit—Norford. Home runs—Raymond (2), Jenkins. First base on balls—Off Dechard, 2; off Preston, 2. Hit by pitched ball—By Preston (Corbett). Struck out—By Dechard, 7; by Preston, 4. Umpire—Ortel.

Simpsons.	AB	H	O	A	Flood.	AB	H	O	A
Rowles,1b.	4	3	8	0	Ciomel,cf.	3	1	0	0
Fones,ss.	4	3	0	3	Otis,3b.	3	1	0	0
P.C'kley,cf	3	2	3	0	Laruck,1b.	3	1	6	1
Roland,lf.	4	2	3	2	Slattery,c.	4	0	7	1
G.C'kley,2b	5	0	3	2	Merch'nt,rf	3	1	2	0
M'D'ugh,2b	5	1	2	2	Deigel'an,ss	3	1	0	4
Crowell,rf.	3	0	3	0	Le'erise,2b.	3	0	2	1
Mannery,c	4	1	2	2	Roche,lf.	3	1	0	1
Rafferty,p	3	1	0	2	Kennedy,p	0	0	0	0
					Doonis,p.	3	0	1	1
Totals	32	13	21	11	Totals	26	5	21	9

Simpsons .... 3 1 0 4 4 0 0—12
J. C. Flood .... 2 0 1 1 0 0 1— 5

Runs—Ciomel (2), Otis, Merchant, Rowles (4), Larrick, Fones (2), F. Cookley (3), Roland, Manning, Rafferty. Errors—G. Cookley, McDonough, Manning. Three-base hit—Merchant. Home run—Rowles. Stolen bases—Fones, Ciomel, Deigelman. Sacrifice—F. Cookley. Double plays—Fones to G. Cookley to Rowles. Left on bases—Simpsons, 8; J. C. Flood, 6. First-base on balls—Off Kennedy, 4; off Rafferty, 7; off Doonis, 3. Hits—Off Kennedy, 3 in 1 1-3 innings; off Doonis, 9 in 5 2-3 innings. Struck out—By Rafferty, 1; by Kennedy, 1; by Doonis, 2. Wild pitch—Rafferty. Winning pitcher—Rafferty. Losing pitcher—Kennedy.

W. End.	AB	H	O	A	New Deal	AB	H	O	A
B'hanan,ss	4	0	2	2	Palmer,rf.	4	2	2	0
R'tch,rf,2b	3	0	3	0	Williams,c	3	0	8	0
Senge,rf.	2	0	2	0	R'binette,ss	4	1	2	2
We'stein,lf	3	2	2	0	Walter,1b.	4	1	10	1
Lynham,3b	3	1	0	2	Crown,3b.	4	0	2	3
Stevens,cf	3	0	0	0	Undike,2b.	3	2	2	2
T.M'ney,1b	3	0	10	0	Citiam,cf.	3	0	0	0
Barbee,c.	3	2	6	4	Lo'bardy,rf	3	0	0	0
G.M'ney,2b	2	0	3	0	Smith,p.	3	0	0	0
Cokinos,rf	1	0	0	0	Lushy	0	0	0	0
Bortz,p.	3	1	1	0	Totals	27	6	21	8
Totals	30	6	27	8					

New Deal .... 0 0 0 1 0 0 0 1—2
West End Laundry.... 0 0 1 0 1 0 1 x—3

Suffolk Downs Entries.

By the Associated Press.

(LISTED IN POST POSITION.)

FIRST RACE—Six furlongs; purse, $1,000; claiming; for 4-year-olds and upward.

No.	Horses	Jockeys	Wgts	Odds
7	*Jim John	(Tucker)	105	10-1
8	Ted Husing	(Luther)	114	6-1
9	Trianon	(Deering)	105	20-1
1	Albert D.	(Luther)	114	4-1
2	Lee Gold	(Howell)	110	6-1
3	Curb Bit	(Mann)	114	3-1
4	Miss Anxiety	(Lynch)	109	8-1
5	Fortunate Youth	(May)	100	6-1
6	*Cabouse	(Kamar)	100	8-1

SECOND RACE—Six furlongs; purse, $1,000; claiming; for 4-year-olds and upward.

7	*Teddy Carl	(R. R. King)	105	15-1
8	Ceylon	(Knott)	110	8-1
9	Dirigible	(Luther)	114	8-1
1	Heedless Gal	(Knapp)	109	5-1
2	Blade Edge	(Thornton)	114	4-1
3	*Alaric	(Cooper)	109	20-1
4	Moth Ball	(Howell)	110	10-1
5	*Golden Eort	(L. A. Jackson)	100	12-1
6	*Vested Power	(Barba)	109	2-1

THIRD RACE—Six furlongs; purse, $1,000; claiming; for 3-year-olds.

9	*Millimeter, 106	(King)	106	10-1
10	Down Under	(Knott)	107	12-1
2	Good Omen	(Tucker)	109	8-1
1	Savings	(Hanford)	102	8-1
3	Dark Wizard	(Nertney)	107	20-1
4	Black Girl	(Knapp)	102	10-1
7	Infinata	(Kamar)	101	10-1
6	My Kin	(Dabson)	102	15-1
5	*Keokee	(Kamar)	111	3-1
8	*Lt. Greenock	(L. A. Jack'n)	114	5-2

FOURTH RACE—Six furlongs; purse, $1,000; claiming; for 4-year-olds and upward.

6	Uncle Donald	(Stafford)	114	10-1
7	*Get Ready	(Greer)	105	15-1
8	Flowery Lady	(Stafford)	105	3-1
1	Clarify	(Longden)	114	6-1
2	Honey Sweet	(Hanford)	114	8-1
3	*Sand Broom	(Dabson)	104	2-1
4	Little Lie	(Pollard)	109	6-1
5	Expedition	(Simmons)	110	12-1

FIFTH RACE—One and one-sixteenth miles; purse, $1,000; claiming; for 4-year-olds and upward.

1	Royal Gold	(Fels)	111	20-1
3	*Whip. Cracker	(L. A. J'son)	112	6-1
4	Lady Flinders	(Longden)	109	6-1
6	Sand Baby	(Knott)	108	4-1
5	Long Bit	(Luther)	109	20-1
7	Mar Pal	(Hanford)	114	8-1
8	Hymarque	(Nertney)	112	3-1
2	*Buster Boy	(King)	103	4-1

SIXTH RACE—Five furlongs; purse, $1,000; for 2-year-old maiden colts and geldings.

6	War Tumult	(Knapp)	115	15-1
7	Teddy Beau	(Longden)	115	8-5
1	Osmuck	(Thornton)	115	12-1
2	Noel H.	(Hanford)	115	3-1
3	Tinder Box	(Kacala)	119	8-1
4	Triple Action	(Knott)	114	6-1
5	Hypnotist	(Luther)	115	8-1

SEVENTH RACE—Mile and 70 yards; purse, $1,000; claiming; for 3-year-olds.

10	Bullfinch	(Howell)	105	20-1
3	*A. O'Connell	(Tucker)	97	10-1
2	*Cash Book	(Barba)	96	10-1
1	*Strolling Home	(King)	109	10-1
8	*Busby	(Kamar)	109	5-1
9	*Fez	(W. G. Jackson)	109	6-1
4	Tugboat	(Knapp)	110	4-1
5	Swap	(Hanford)	110	15-1
6	*Proxy	(Cooper)	105	12-1
7	Edile	(Knott)	108	12-1

EIGHTH RACE—One and one-sixteenth miles; purse, $1,000; claiming; for 4-year-olds and upward.

8	*Flaxen	(Tucker)	97	10-1
9	*Sassafras	(Cooper)	102	5-1
2	Thatch	(Fels)	111	8-1
1	Scotch Pepper	(Longden)	111	4-1
3	Bull Market	(Kamar)	102	6-1
4	Ramus	(Lynch)	115	10-1
5	Golden Way	(Hanford)	111	5-2
6	*Patch Eye	(King)	101	10-1
7	Smear	(Stafford)	111	20-1

*Apprentice allowance claimed.
Weather clear. Track fast.

Racing Selections

Suffolk.

1—Lee Gold, Fortunate Youth, Albert D.
2—Teddy Carl, Moth Ball, Dirigible.
3—Lieut. Greenock, Infinata, Keokee.
4—Clarify, Unkle Donald, Sand Broom.
5—Whipper Cracker, Long Bit, Hymarque.
6—Teddy Beau, Noel H., Hypnotist.
7—Busby, Fez, Prosy.
8—Sassafras, Ramus, Scotch Pepper.
Best bet—Busby.

Empire.

1—Pompeius, Forewarned, Chirac.
2—Danger Point, Alexandrine, Match Point.
3—Brogue, Winning Chance, Transmuting.
4—Psychic Bid, Cycle, Kievex.
5—Clocks, Emileo, Chicstraw.
6—Moralist, Rocky Prince, Fogarty.
Best bet—Danger Point.

Arlington.

1—War Fellow, Judge Hasten, Incognito.
2—Tractable, Be Shy, Captain Red.
3—Black River, Tornillo, Hogans Fox.
4—Impeach, Braving Danger, Dark Woman.
5—Don Creole, Microbe, Jimmie Cabaniss.
6—Bill Bo, Foyot, Reminiscent.
7—Inflame, Uncommon Gold, Blue Hour.
8—Erebus, Charlie Chan, Justa Shiek.
Best bet—Impeach.

—Louisville Times (AP).

District Champ

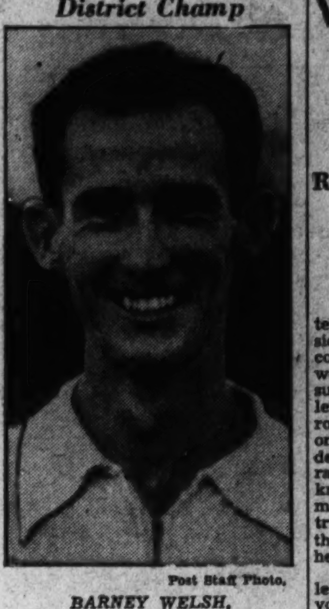

Post Staff Photo.

BARNEY WELSH, who won the District championship for the third time at Columbia yesterday.

Charles Town Entries.

(Listed According to Post Positions.)

FIRST RACE—About four and one-half furlongs; the Blossom Hill Farm; purse, $300; for 2-year-olds.

No.	Horse and Jockey.	Wt.	Odds.
8	†Goodworth (Terhune)	114	20-1
9	Isle o' Joy (Pikor)	111	20-1
10	Miss Wrack (Hilley)	111	6-1
11	Sea Dove (Shanks)	114	10-1
12	Tuleyries Ruby (Feltner)	111	8-1
13	Margaret Jones (Simpson)	111	10-1
14	Canter Belle (J. Hernandez)	111	10-1
4	Max B. (Shanks)	114	10-1
5	‡Dun Lucky (Smith)	114	6-1
6	Iuka (Pikor)	111	10-1
7	‡Royal Broom (Smith)	111	6-1
1	In Cross (Berg)	111	10-1
2	Justa Pilgrim (J. Hernandez)	111	3-1
3	†Worthful (Terhune)	111	20-1

†M. C. Hazen entry.
‡Capt. E. Johnston entry.

SECOND RACE—Charles Town course; purse, $300; claiming; for 3-year-olds and upward; fillies and mares.

10	Miss Toucan (Hilley)	114	12-1
11	Mersan (Tryon)	111	20-1
9	Cheraw Rose (Terhune)	108	20-1
8	*Tuscan Worth (Cusimano)	103	20-1
7	Mabel Beyond (Terhune)	111	20-1
12	Evelyn Hunt (O. Hernandez)	114	20-1
13	*Justa Teach'r (O. Hern'ndez)	109	4-1
14	Dolly Tour (Palumbo)	108	8-1
15	*Ogle (Scott)	109	8-1
16	*Sable Isle (Garrett)	109	20-1
2	*Midnight Show (Root)	109	20-1
1	*Miss Lulu (Root)	103	10-1
3	*Abitibi (Root)	109	20-1
4	Irish Bud (Pikor)	114	20-1
5	Tuleyries Star (Feltner)	108	8-1
6	Flageolet (Wisner)	114	8-1

THIRD RACE—Six and one-half furlongs; purse, $300; claiming; for 3-year-olds and upward.

14	*Thunderhead (Garrett)	107	20-1
15	Motion (Berg)	112	20-1
16	Khelaboo (Tryon)	112	20-1
2	*Mayetta (Garrett)	102	20-1
1	*White Cloud (Root)	107	20-1
3	Donce (Pikor)	112	8-1
4	Holland (Pikor)	112	8-1
5	Junetime (J. Hernandez)	112	20-1
6	Channing (Shanks)	112	8-1
7	*Wild Rosebud (Cusimano)	102	20-1
8	*Doramelia (Scott)	102	12-1
9	*Pretty Lass (O. Hern'nd'z)	105	10-1
10	Plain Ace (J. Hernandez)	112	20-1
11	Rockson (Terhune)	112	20-1
12	Tuleyries Wand (Feltner)	110	4-1
13	Crossing Over (J. H'rn'nd's)	107	8-1

FOURTH RACE—Six and one-half furlongs; the Cartoctin; purse, $400; claiming; for 3-year-olds and upward.

13	Sea Saga (Palumbo)	111	8-1
14	Junge G. (J. Hernandez)	111	20-1
15	*Natures Dream (Leonard)	106	20-1
16	Harmoak (Grady)	111	20-1
3	Lady Kiluna (Smith)	113	4-1
2	*Muddy Day (Root)	99	20-1
1	*Trylubrie (Scott)	111	20-1
4	Dixie Bee (Pikor)	113	8-1
5	Black Sweep (Tryon)	111	20-1
6	Peggy Can (J. Hernandez)	113	12-1
7	Vista (Pikor)	113	10-1
8	*Hurdy Gurdy (Garrett)	106	20-1
9	*Bromide (Scott)	113	8-1
10	*Canynge (Root)	111	20-1
11	*Counsellor Billy (Simpson)	111	20-1
12	Timber Phantom (Palumbo)	115	8-1

FIFTH RACE—About seven furlongs; the Press Box; purse, $400; claiming; for 3-year-olds and upward.

6	Fred Alva (Tryon)	105	12-1
5	*Cora Kay (Garrett)	103	10-1
4	Sea Finn (J. Hernandez)	112	10-1
7	Titian Kiddie (Smith)	110	4-1
8	Wise Money (Shanks)	113	10-1
3	Roquepine (Simpson)	102	20-1
2	Wittekind (Pikor)	115	6-1
1	Scotty Don (Smith)	115	10-1
12	*Bonnie Dhu (Root)	105	10-1
13	Doreen (Pikor)	110	20-1
14	Goantell (Terhune)	108	6-1
11	Hard Chase (Pikor)	110	10-1
10	Lovelost (Shanks)	110	10-1
9	*Penang (Feltner)	110	20-1

SIXTH RACE—One and one-sixteenth miles; purse, $300; claiming; for maiden 3-year-olds and upward.

7	Beau Bay (Terhune)	114	10-1
9	Ali Sports (Pikor)	110	4-1
8	Boys Delight (Smith)	105	10-1
10	Bawncull (Palumbo)	114	10-1
11	Stepee (Smith)	109	6-1
2	*Rubans Pet (Scott)	109	8-1
1	*Newaygo (Simpson)	109	20-1
3	Thunderlee (Shanks)	114	20-1
5	Busy Tony (Steinmeier)	110	12-1
6	*Haymulus (Simpson)	104	3-1
4	*La Marquise (Root)	100	10-1

SEVENTH RACE—One and one-sixteenth miles; purse, $400; claiming; for 3-year-olds and upward.

15	*Miss Joyous (Merola)	103	20-1
16	Foggy Dawn (Tryon)	113	20-1
1	*Mount Daisy (Garrett)	103	12-1
8	Three Grand (Root)	108	20-1
9	*Politen (Scott)	108	8-1
2	*Luke Phantom (Scott)	103	20-1
12	Pauline H. (J. Hernandez)	108	8-1
13	*Dark Ayr (Root)	108	8-1
14	Golden Sandals (Smith)	108	8-1
3	Landsman (Pikor)	115	20-1
10	*Warned Off (Cusimano)	108	20-1
11	*Fair Sun (Root)	103	12-1
4	Gay Lass (Berg)	106	20-1
7	Au Foin (Shanks)	113	20-1
5	Lady Glasgow (Grady)	110	20-1
6	*Bright Spirits (Garrett)	110	4-1

Arlington Entries.

FIRST RACE—Five and one-half furlongs; purse, $800; claiming; for 2-year-old maidens.

1 Judge Hasten	118	8 Sable Scarf	119
2 *War Fellow	117	9 Real One	115
3 High Explosion	122	10 Genet	118
4 Woodberry	122	11 *Uvalde	113
5 Inscolita	115	12 *Jeanne Son	113
6 Virginia J.	117	13 Honored Miss	119
7 *Incognito	113		

SECOND RACE—Six furlongs; purse, $800; claiming; for 3-year-olds and upward.

1 *Skalkahoe	106	9 Be Shy	116
2 Creole Bird	106	10 Icy Wind	106
3 Halliard	116	11 Oh Dolly	98
4 Onslaught	103	12 Kapado	108
5 *Captain Red	106	13 *Miss Ritz	98
6 *Bright Bubble	101	14 *Triolet	101
7 *Polly E.	101	15 Bal Ele	113
8 Tractable	111		

THIRD RACE—One mile; purse, $800; claiming; the Hertz course; out of chute; for 3-year-olds and upward.

1 *Eve'ng Gown	110	6 Cain	111
2 Pompous Genie	114	7 Canteron	114
3 Hogans Fox	120	8 *Tornillo	102
4 Black River	117	9 Monroe	106
5 *Golden Quest	112		

FOURTH RACE—One mile; purse, $1,000; claiming; the Hertz course; out of chute; for 3-year-olds and upward.

1 Conte	105	5 Br'ving Danger	118
2 Smuggled In	106	6 *Fire Advance	105
3 Eddies Brother	100	7 *Dark Woman	108
4 Jokester	108	8 Impeach	115

FIFTH RACE—Six furlongs; purse, $1,200; first division; the Skokie; for 3-year-olds.

1 Bulwark	104	6 Miss Prudence	107
2 J'mie Cabaniss	112	7 Sun Teddy	110
3 Don Creole	117	8 Microbe	110
4 Transfun	99	9 Black Widow	102
5 Blue Train	112	10 Plea	104

SIXTH RACE—Six furlongs; purse, $1,200; second division; the Skokie; for 3-year-olds.

1 First Class	99	6 Foyot	104
2 Beth Bon	107	7 Reminiscent	110
2 Beth Bon	107	8 Roguish Girl	107
4 Cottingham	99	9 Bamboo	99
5 Bill Bo	117		

SEVENTH RACE—One mile; purse, $800; claiming; the Hertz course; out of chute; for 3-year-olds and upward.

1 Sky Haven	114	6 *The Point	109
2 Actdine	104	7 My Gem	101
3 *Judge G.	112	8 *Kingpin	112
4 *Society Colu'n	97	9 *Blue Hour	109
5 *Uncom'n Gold	112	10 Inflame	107

EIGHTH RACE—One mile; purse, $800; claiming; the Hertz course; out of chute; for 3-year-olds and upward.

1 *Julia Grant	110	6 Erebus	114
2 Court	104	7 *Bonnie P'cess	104
3 *Charlie Chan	112	8 Prince Charlo	111
4 Justa Sheik	114	9 Spartan Lady	109
5 Hip Boots	111	10 *Night Flower	98

Welsh Captures District Net Crown

Rockville Star Retains Doubles Title With McElvenny.

Continued from Page 14.

tennis of the year despite the lopsided score. The volleying exploded continually like a battery of fireworks and in the last set reached such proportions as to keep the gallery into more or less of an uproar. Markey took a bad spill at one point and the match had to be delayed. At another time, Welsh ran into Lineman A. O. White and knocked him out of his chair to make an apparently impossible retrieve. Welsh said after the match that it was the roughest afternoon he had had in a tournament in years.

Mitchell and Markey had a 6—5 lead in the last set, but McElveny's volleying and Welsh's smashing began crackling again, despite some brilliant drives of Markey and they won three straight games for the match. Mitchell and Welsh were both feeling the terrific heat and the effects of the fast play severely as they finished their four hours on the court.

Gordon Beats Bryantown.

Gordon's.	AB	H	H	O	Bry'ntown	AB	H	H	O
Mills,ss.	5	1	2	3	Gardiner,lf	2	0	0	4
Dowd,c.	5	0	2	8	Knott,rf.	3	0	0	1
Fradin,cf.	5	0	1	3	Sullivan,1b	4	0	0	10
N'baum,1b	5	2	2	10	P.Mudd,c.	4	0	2	8
R.P'lio,3b	4	1	2	1	Burch,ss.	4	0	1	1
Price,lf.	4	0	0	1	J.Mudd,3b.	4	0	0	1
C.P'iglio,lf	1	0	0	1	Edelen,cf.	4	1	1	4
H.S'm'n,2b	4	1	1	0	Bro'bank,p	4	0	0	0
Ragen,rf.	4	0	1	0	Harrison,2b	4	1	2	0
W.S'man,p	4	0	2	0	Invean,3b.	1	0	0	1
Totals	41	5	13	27	Totals	33	2	6	27

Gordons .... 0 0 0 1 0 1 1 2 0—5
Bryantown .... 1 0 0 0 0 0 0 1 0—2

Two-base hit—R. Pittiglio. Three-base hit—Dowd. Sacrifices—W. Silverman, C. Pithglio.

Helen Dettweiler Will Tour Country

Golfer to Accompany Babe Didrikson on Trip.

Helen Dettweiler, 21-year-old Congressional Coutry Club golfer, yesterday stated that she would accompany Babe Didrickson on a four-month exhibition tour of the United States.

Miss Dettweiler and Miss Didrikson will leave tomorrow for Wilmington, Del., where an exhibition has been scheduled for the Babe by her manager, Capt. Lawson. The Congressional golfer will not play in any of the matches.

Miss Dettweiler's amateur standing will not be in jeopardy by the tour. She is doing it at Miss Didrikson's request, she said, and thinks it will be "just the thing" to tune her game for the National Championship at New York in September.

Fredericksburg Wins Over Heurich Brewers

Fredericksburg, Va., July 5.—The Fredericksburg Elks pounded out a 7-to-3 victory over the Heurich Brewers of Washington this afternoon at Douthat Park.

Fred'burg	AB	H	O	A	Heurich.	AB	H	O	A
Fenlon,3b.	5	2	1	4	Zahn,2b.	3	1	3	4
Chil'te,2b.	4	1	4	5	Knight,rf.	4	1	2	0
Garvey,1b.	5	1	7	1	Russell,ss.	4	0	1	4
Baker,cf.	3	2	3	0	Th'pson,cf.	4	2	2	0
Hoskins,rf	4	3	1	0	Sh'vener,cf	0	0	0	0
Shep'rd,ss.	4	0	2	2	Shelton,3b.	3	1	0	2
Christy,lf.	4	0	3	0	Bennie,lf.	4	0	1	0
Smith,c.	4	2	6	0	Lyons,2b,p.	3	1	10	0
Doggett,p.	2	0	0	2	Collier,c.	4	1	3	0
					James,p,1b.	3	0	2	3
Totals	35	11	27	14	Totals	32	7	24	14

Brewers .... 1 0 0 0 0 2 0 0 0—3
Elks Club .... 0 0 4 0 0 0 1 2 x—7

Runs—Fenlon (2), Chilcott, Garvey (2), Smith (2), Knight (2), Thompson. Errors—Smith, Russell (2), Knight, Shelton. Sacrifices—Baker, Doggett. Stolen bases—Fenlon (2), Hoskins. Double plays—Chilcotte to Shepherd to Garvey; Shepherd to Chilcotte to Garvey; Russell to Zahn to James.

Gaithersburg Increases Lead

Beats Colesville by 4 to 3 in Montgomery Loop; Godfrey Is Hero.

Gaithersburg widened its lead in the Montgomery County League of The Washington Post Sandlot Association yesterday by the margin of a double to right field in the fifth inning by Roy Godfrey to give the pace-setters a 4-3 victory over Colesville at Colesville.

Although collecting 12 hits off Lanier, while Gaithersburg was getting but four, Colesville was unable to stop the league-leaders.

Colesville.	AB	H	O	A	Gaith'urg	AB	H	O	A
G'dfrey,lf.	4	3	1	0	Briggs,lf.	3	0	1	0
B'ifant,2b.	3	1	2	2	Gd'frey,3b.	3	1	1	2
L'lider,3b.	5	0	1	1	R.Love,ss.	4	1	3	3
G'rdner,cf	5	2	1	0	B.Love,c.	4	0	5	0
Gichner,c.	5	2	0	0	Fitzg'ld,2b	4	0	5	4
Hobbs,rf.	5	3	1	0	Preas,1b.	4	2	12	0
Miller,ss.	4	1	2	3	Benner,cf.	1	0	0	0
An'son,1b.	4	0	10	1	Plu'mer,rf.	3	0	0	0
Morgan,p.	3	1	6	3	Lanier,p.	2	0	0	2
Totals	38	12	24	10	Totals	28	4	27	12

Colesville .... 0 0 1 0 0 2 0 0 0—3
Gaithersburg ..... 2 0 0 0 2 0 0 0 x—4

Runs—R. Godfrey, B. Love, Lechlider, Plummer, Benner, Morgan, M. Godfrey. Errors—Anderson, Briggs. Two-base hits—R. Love, R. Godfrey, M. Godfrey, Bonifant. Left on bases—Colesville, 10; Gaithersburg, 5. Umpire—Mattingly.

Tigers.	AB	H	O	A	Rockville.	AB	H	O	A
S'hnabel,lf	6	1	2	0	H'berger,3b	2	2	1	2
Raker,ss.	5	2	3	4	S.Howard,c	1	0	11	0
Gass,1b.	5	1	11	0	Stevens,p.	4	0	0	1
D.Jarboe,cf	5	3	1	0	D.H'ward,lf	5	1	1	0
Brown,rf.	5	4	2	0	E.H'nson,ss	4	1	0	4
Stewart,c.	5	0	4	1	Case,1b.	4	0	4	0
B.J'rboe,3b	5	2	0	1	B.H'nson,cf	3	0	5	0
Willia's,2b	5	1	4	4	Coleman,rf.	3	0	4	0
Antony,p.	5	3	0	7	Beane,2b.	4	1	1	0
Totals	46	17	27	17	Totals	30	5	27	7

Takoma Tigers .... 1 0 0 0 0 2 2 1 2—8
Rockville .... 0 0 0 0 3 0 0 0 0—3

Runs—Baker (2), Gass, D. Jarboe, Brown (2), Stewart, B. Jarboe, Herchberger, S. Howard, Stevens. Errors—B. Jarboe, Williams, E. Hutchinson. Two-base hits—Schnabel, Raker, Brown, Williams, D. Howard. Home run—Brown. Double play—Baker to Williams to Gass. Umpire—Purdy.

On the Air Today

Arch (Pine Tree) McDonald is in New York today conferring with the C. B. S. network brass hats preparatory to tomorrow's All-Star baseball game between picked teams representing the National and American Leagues from Boston.

It is no small honor, this broadcasting of the annual All-Star game. Candidates are numerous and sports announcers of Columbia's affiliated stations from coast to coast would give a reasonable portion of one ear to be in the network's announcing booth at the Bees' ball park tomorrow.

However, describing a game of this sort is not a one-man job. C. B. S. has assigned two announcers—McDonald and France Laux, of St. Louis—and also Dolly Stark, former big league umpire to handle the assignment. It is probable each man will handle three innings. N. B. C. has assigned their star team of Tom Manning and Hal Totten to do the same job for its stations. Hence, more than usual interest will center on Arch's work, it being his first competition with the Manning-Totten combination, as far as I know.

While in Chattanooga, from whence "the old pine tree" came to Washington, he was selected through a national poll as the best baseball announcer in the business. Many of his thousands of followers here who lend devoted ears to his broadcasts from Washington Post telegraph reports from alien playing fields may not know of his eminently successful work handling a "live" ball game.

They will be on hand earliest tomorrow afternoon for his work at Boston and will be the loudest in chorusing their approval when he returns.

• • • •

The statistical boys are at it again. They have decided that it cost the major nets about $500,000 to broadcast the two political conventions. N. B. C. reports its cost alone was $265,000.

These costs are varied, including engineering and wire charges, commercial time which had to be canceled; salaries to performers who were in studios ready to work at the time of cancellation, fees to commentators and analysts and general expenses.

For example, at Cleveland, N. B. C. was forced to cancel almost $100,000 worth of programs. An additional $36,000 was paid artists who were ready to go on the air, but did not. Figures were a little less for the Philadelphia conclave.

These figures may settle the question in many listeners' minds as to whether the artists who are in shows canceled, though scheduled and ready to go on, get paid when a feature broadcast runs over. They do. And what's more—the show is all rehearsed and ready to go the next week!

• • • •

Featured today:

Wendell Hall—Returns to N. B. C. net after vacation, this week at 10 a. m., WMAL. (Will have new time next week.)

Gospel Singers—Edward MacHugh begins new series of hymns, WMAL, at 10:45 a. m.

Favorites—William Daly and orchestra and Margaret Speaks offer "My Heart at Thy Sweet Voice," "Narcissus," "Only a Rose" and "My Little Nest of Heavenly Blue," WRC, at 7:30.

"Voice of Bugle Ann"—Lionel Barrymore stars in "Radio Theater," WJSV, at 8.

Chicago's Medinah Temple Band—Starred in "Contented Hour," WRC, at 9.

John L. Lewis—On "Industrial Democracy in Steel," WMAL, at 9:30.

Horace Heidt and his Brigadiers begin a new series of programs from WJSV at 7 tonight. He's also heard Thursday nights at 9. This new series will emphasize Heidt's new "sweet swing" style of orchestration. Ever since "swing" music swept down on us the Brigadiers' maestro has been experimenting and has concluded that the rhythm which characterizes "swing" orchestrations can be expressed effectively without the early day raucousness. He'll present the result of his labors in a new orchestra style tonight. You may be interested in learning that Heidt was a crack football player at the University of California but received a fractured spine in practice—which ended his football days and at once began his baton waving. Directing a band has diverted his attention from almost 20 operations necessary to mend that back.

• • • •

When Cecil DeMille wants something for a production—movie or air—he gets it. He wanted a real beagle hound for the Barrymore production of "Voice of Bugle Ann" tonight in the Radio Theater. Assistants combed California without success. At a late hour, with despair in the air, four beagles were located at Lake Arrowhead. Now six actors are at Arrowhead, taking beagles out on leashes. They're animal imitators, hopeful of learning the sounds made by a genuine houn' dog before the show takes the air tonight. DeMille demands that the dog's sounds be reproduced faithfully on the air. J. H. H.

The Post Radio Time-Table

Monday, July 6 — Washington — Eastern Standard Time

	WRC 316M—950KC	WMAL 476M—630KC	WOL 229M—1,310KC	WJSV 206M—1,460KC	
6:30	Gordon			Sssh!	6:30
6:45	Hittenmark			"	6:45
7:00	" "	Morning Devotions	Musical Clock	Sun Dial	7:00
7:15	" "	Melodies	" "	" "	7:15
7:30	" "	Cheerio	" "	" "	7:30
7:45	" "	"	News	" "	7:45
8:00	News	Morning Glories	Musical Clock	" "	8:00
8:15	Gordon	The Wake Up Club	" "	" "	8:15
8:30	Hittenmark	Chicago	" "	" "	8:30
8:45		Breakfast Club	News	" "	8:45
9:00	" "	News	Musical Clock	Betty & Bob	9:00
9:15	" "	Rhythms	Jack Barry	Cinderella	9:15
9:30	Don Jose	Josh Higgins	Nancy Clancy	Who's Who	9:30
9:45	Today's Children	Dan and Sylvia	News	Hymns	9:45
10:00	David Harum	Wendell Hall	Morning Concert	The Goldbergs	10:00
10:15	Metropolitan	Home, Sweet Home	Tom Turner	Montana Slim	10:15
10:30	Echoes	Jack and Loretta	Frances Northcross	Poetic Strings	10:30
10:45	Lamplighter	Edward MacHugh	Balladeers	" "	10:45
11:00	Happy Jack	U. S. Navy Band	Musical	Hubert Hendrie	11:00
11:15	Honeyboy, S'fras	" " " "	Merry-Go-Round	Musical Reveries	11:15
11:30	Girl Alone	" " " "	Crazy Quilt	Merrymakers	11:30
11:45	Merry Madcaps	" " " "	" "	Sally	11:45

AFTERNOON PROGRAMS.

	WRC	WMAL	WOL	WJSV	
12:00	News	Joan and Escorts	Musical Interlude	News	12:00
12:15	C. Noble's Orch.	CURBSTONE	News	Memories	12:15
12:30	Dress Parade	National Farm and	Walkathon Rep'ter	Rhythmaires	12:30
12:45	" "	Home Hour	Salon Music	Bookends	12:45
1:00	Character	" " "	Spotlight Variety	Rhythms	1:00
1:15	Building	" " "	" "	Happy Hollow	1:15
1:30	Mary Mason	NBC Music Guild	Grab Bag Soloists	Manhattan	1:30
1:45	" "	" " "	Rhythm Rhapsody	Matinee	1:45
2:00	P. Young's Family	Manhatters	" "	Milton Charles	2:00
2:15	Ma Perkins	"	Musical Potpourri	" "	2:15
2:30	Vic and Sade	Beatrice Mack	" "	News	2:30
2:45	The O'Neills	King's Jesters	News	Hoosier Hop	2:45
3:00	Woman's Radio	Foxes of Flatbush	Brevities	Musketeers	3:00
3:15	Review	Clark Dennis	Robert Keller	W. H. Lester	3:15
3:30	Gene Arnold	Gaylord Trio	Swing Tempos	" " "	3:30
3:45	Buccaneers	Alice Joy	Dance Music	Variety Hour	3:45
4:00	Let's Talk It Over	Vitale Orchestra	Today's Winners	Larry Vincent	4:00
4:15	" " " "	News	" "	Dorothy Gordon	4:15
4:30	Jerry Sears'	The Singing Lady	" "	V'cals by Verrill	4:30
4:45	Orchestra	Little Orphan Annie	" "	Wilderness Rd.	4:45
5:00	Musical	U. S. Army Band	Fantastical Facts	G. Hall's Orch.	5:00
5:15	Bulletin Board	" " " "	" "	Eddie House	5:15
5:30	News	Tea Time	" "	News	5:30
5:45	Chandu	Lowell Thomas	Walkathon Report'r	Renfrew	5:45

EVENING PROGRAMS.

	WRC	WMAL	WOL	WJSV	
6:00	Amos 'n' Andy	Bill Coyle	Today in Sports	Melodies	6:00
6:15	Uncle Ezra	Grofe's Orch.	News	Arch McDonald	6:15
6:30	Sundown Revue	Evening Album	Editorial	Ted Husing	6:30
6:45	Uncle Zip	Education in News	String Quartet	Boake Carter	6:45
7:00	Fibber McGee	Anne Cortland	Waltz Themes	Heidt's	7:00
7:15	and Molly	" " "	News Spotlight	Brigadiers	7:15
7:30	The Voice of	Melodiana	Cocktail Capers	Pipe-Smoking	7:30
7:45	Firestone	" "	" "	Time	7:45
8:00	Gypsies	Greater Minstrels	Detective Mysteries	Radio Theater	8:00
8:15	" "	" "	William A. Roberts	" "	8:15
8:30	R. Himber's	Goldman Band	Five-Star Final	" " "	8:30
8:45	Orchestra	" "	Jerry Junkin	" " "	8:45
9:00	Contented	Carefree Carnival	Dance Music	Wayne King	9:00
9:15	Program	" "	Jerry Taylor	" "	9:15
9:30	Great Lakes	John J. Lewis	WOL Concert	March of Time	9:30
9:45	Symphony Orch.			Jack Shannon	9:45
10:00	News	POSTILION	" "	Clyde Lucas'	10:00
10:15	Sports Review	Ink Spots	" " "	Orchestra	10:15
10:30	Magnolia Bloss'ms	Pete Macias'	Walkathon Report'r	Arthur Godfrey	10:30
10:45	" "	Orchestra	News	" "	10:45
11:00	News	Shandor	Gaieties	Vincent Lopez	11:00
11:15	Busse's Orchestra	Slumber Hour	Juele's Orchestra	Orchestra	11:15
11:30	Midnite Frolics	" "	LeRoy Smith's	News	11:30
11:45	" "	" "	Orchestra	Johnny Johnson	11:45
12:00	Sign Off	Night Watchman	Sign Off	Sign Off	12:00
12:15		(To 2 a. m.)			12:15

The Post's Consensus at Suffolk Downs

Consensus of Leading Handicappers.

First race	Second race	Third race	Fourth race	Fifth race	Sixth race	Seventh race	Eighth race
Lee Gold (19)	Vest. Power (21)	Lt.Greenock (23)	Clarify (25)	Sand Baby (21)	Noel H. (22)	Fez (18)	Golden Way (16)
Albert D. (12)	Heedless Gal (12)	Keokee (12)	Sandbroom (14)	Buster Boy (13)	Teddy Beau (14)	Busby (17)	Sassafras (15)
Jim John (11)	Dirigible (9)	Good Omen (8)	Honeysweet (11)	Hymarque (10)	Triple Act'n (13)	Tugboat (8)	Ramus (14)

Bennings (Washington Post)

First race	Second race	Third race	Fourth race	Fifth race	Sixth race	Seventh race	Eighth race
Jim John	Dirigible	Keokee	Clarify	Whippercracker	Teddy Beau	Fez	Smear
Lee Gold	Vested Power	Lt. Greenock	Flowery Lady	Sandy Baby	Noel H.	Busby	Golden Way
Curb Bit	Ceylon	Millimeter	Honeysweet	Buster Boy	War Tumult	Bullfinch	Thatch

Best bet—Keokee.

Louisville Times (Associated Press)

First race	Second race	Third race	Fourth race	Fifth race	Sixth race	Seventh race	Eighth race
Lee Gold	Teddy Carl	Lt. Greenock	Clarify	Whippercracker	Teddy Beau	Busby	Sassafras
Fortunate	Moth Ball	Infinata	Uncle Donald	Long Bit	Noel H.	Fez	Ramus
Albert D.	Dirigible	Keokee	Sand Broom	Hymarque	Hypnotist	Prosy	Scotch Pepper

Best bet—Busby.

CALL RADIO CO.
RADIO SERVICE Guaranteed
FREE ESTIMATE
636-38 H ST. N.E.—LINCOLN 7733
652 PA. AVE. S.E.—LINCOLN 9233

MEt. 3500
FREE RADIO INSPECTION
SUN RADIO
938 F St. N.W.
11th & E St. N.W.
REPAIR PARTS FOR ALL MAKE RADIOS
COMPLETE LINE OF AMATEURS SUPPLIES, WHOLESALE PRICES

Financial and Business News

Retail Trade Expands With Bonus Buying

Vacations Also Create a Wide Demand for Merchandise.

By the Associated Press.

New York, July 5.—"The general trend of business during the week was upward, with some divisions making the best showing in more than a month," Dun & Bradstreet says today. "Despite the smaller gains in the drought districts, retail distribution was advanced by the cashing of veterans' bonds and the stronger demand for apparel and vacation goods. Wholesale markets were more active, as reorders increased and fall buying gained momentum, most merchants preparing for the largest trade since 1930. While schedules were set higher in industries, there were indications of seasonal slackening in others.

"The inclining trend of the leading industrial indices became more pronounced. With a gain of 1.2 per cent electric output reached a new all-time high, surpassing the peak set in the week previous, and widening the margain over the 1935 comparative sendout to 14.5 per cent.

Oil Output Higher.

"Production of bituminuous coal practically was unchanged, the decrease for the week amounting to only 0.5 per cent, but the increase over the 1935 tonnage widened to 41.9 per cent. Rising 5,750 barrels from the preceding week's flow, daily average gross production of crude oil went 130,850 barrels over the calculations set by the Bureau of Mines.

"Advancing 3.8 points, steel ingot production went to 74 per cent of capacity, the best rate attained since May, 1930, and the twenty-first consecutive week that it has been maintained above last year's. The abrupt rise in freight-car loadings enabled all totals back to October 19, 1935, to be exceeded, and for the thirteenth straight time went ahead of the 1935 number. While lumber production declined 3 per cent and shipments 5 per cent for the week, new orders increased 3 per cent. From the 1935 corresponding figures, production was higher by 61 per cent, and both shipment and orders by 55 per cent."

Rail Credit Corp. To Distribute 2%

Substantial payments made by carriers on their loans will enable the Railroad Credit Corporation to make on July 15 a further distribution to participating carriers of $1,447,020, or 2 per cent of the contributed funds. Of this amount $803,222 will be paid in cash and $643,798 will be credited on carriers' indebtedness to the corporation.

This will bring the total amount distributed to $38,976,936, or 53 per cent of the amount originally contributed by the carriers participating in the marshaling and distributing plan, 1931.

First Trust Loans
Reasonable Rates and Commissions.
Tyler & Rutherford, Inc.
1520 K St. N.W. NAtional 0475
Loan Correspondent
Mutual Benefit Life Insurance Co.

Creators of DISTINCTIVE LETTERHEADS BUSINESS CARDS
BREWOOD Engravers
918 TWELFTH STREET, N.W.

Stationers Office Outfitters SINCE 1909
3 Convenient Stores
CHAS. G. STOTT & CO. Inc.
1103 K—910 NEW YORK AVE.—624 17TH
PHONE NATIONAL 4181

Pre-Holiday Market Upswing Held Favorable Omen for Week

Electric Power Stocks Was the Leader in Group Advances; Trading Was at Sub-Normal Level.

By the Associated Press.

New York, July 5.—A sluggish and hesitant performance by the stock market last week was partly redeemed by a pre-holiday upswing of moderate proportions on Friday.

Before then there was little evidence of bullish initiative except in the utilities and a few of the trading favorites like Chrysler and Westinghouse. These stood out against a background of heaviness in such important groups as steels, and the agricultural and merchandising shares.

Industrial News Good.

There was no lack of favorable industrial news, although the constructive side of the picture was marred a bit by talk of possible heavy drought damage to spring wheat, and increased fears of labor strife in the steel industry.

The share list showed little response to a further rise in steel operations, expansion of electric power output to a new record high, and a better than seasonal showing of carloadings and automobile production. Augmenting these developments was a further budget of favorable dividend actions.

As regards group movement, the Associated Press averages showed electric power issues outdistanced all others with a rise in the average of 1.1 points for the week. Rails finished .7 of a point lower, while industrials were down .3. Trading volume remained low.

Toward the close of the period, some traders were reported to have forsaken the share list for a fling in the much more active grain market. Wheat made large gains, principally on the drought fears, and cotton also attained new high levels for its recent move.

Prime Bonds Advance.

High-grade domestic corporation bonds mounted step by step to within easy reach of the highest levels of the last ten years last week as other divisions of the listed market fluctuated narrowly.

Continued easy money conditions and a relative scarcity of new financing combined to focus attention on the low-yield group, many of which, despite callable features and comparatively early maturities, have advanced to such high levels that the current return is almost negligible.

New offerings for the week totaled less than $100,000,000, of which the $50,000,000 Consolidated Oil debenture issued the major portion. The usual summer slackening in the capital market is expected in investment circles to be felt still more keenly in the next two months, not only in the form of strictly new financing, but in refunding operations as well.

A few of the larger utility companies are expected to come out with refunding plans within the next few weeks, and a railroad or two might possibly enliven things by replacing existing securities with lower coupon liens. The consensus in well-informed quarters, however, is that there will be a pronounced recess until around September 1, when a real swing in both refunding and "new money" issues is expected.

Chicago Deposits Set All-Time Peak

Chicago, July 5 (AP).—Deopsits in Chicago banks reached a new high record, according to figures made public in response to calls from the Comptroller of the Currency and the State auditor.

Figures for 52 Chicago banks, 23 of them national, showed deposits June 30 totaled $3,143,904,000, compared with $2,796,153,000 three months ago. A year ago deposits totaled $2,626,932,000.

Records show that never before in Chicago's history, even during the peak of the 1929 boom, have bank deposits here exceeded $3,000,000,000.

Steel Activity Is Maintained At High Level

Labor Drive Causes Some Uncertainty in the Industry.

Cleveland, Ohio, July 5.—Except for the July 4 holiday, steelworks operations last week held to a high level, and are expected to resume this week at a rate fairly close to that prevailing prior to the interruption, says Steel.

The average for the entire week was 66 per cent, down 5½ points from the preceding week. Steelmakers have a large unfilled tonnage, it being impossible for them to complete shipments on second quarter specifications before the price advance July 1. Heavy awards of structural steel featured the closing week of the quarter.

The desire to obtain protection on future construction work against third-quarter price increases resulted in a heavy volume of inquiries involving large tonnage, indicating that awards to fabricators will be extensive during the next 30 days, while shipments will hold up through the quarter.

Organized labor's drive in the industry has caused some uncertainty, but it has not become a pronounced factor in the market, consumers evidently placing little tonnage as a hedge against possible steelworks suspensions.

Operations of farm machinery manufacturers are holding at a good level for this period, despite the fact some implement plants have closed for inventories. Tractor builders are running at capacity.

Automobile assemblies for the week increased to an estimated 100,697 units, a gain of 1,000 over the preceding week. Total production for June, estimated at more than 403,000 units, was approximately 41,000 more than in June, 1935. Some initial buying of steel for 1937 models is expected soon.

Scrap appears much stronger, with Steel's price composite up 29 cents to $12.75, the first rise since a gradual decline started early in April.

Machine tool buying in the Eastern districts during June exceeded any month since 1930 and volume was well distributed.

Bank Stocks Rise 3.99% for Week

New York, July 5.—New York City bank stocks scored a substantial advance during the past week, according to records compiled by Hoist, Rose & Foster. The aggregate market value of 16 leading issues on July 3 totaled $1,821,993,000, compared with $1,752,065,000 at the close of the previous week, an increase of $69,928,000, or 3.99 per cent.

Insurance stocks in the New York City market closed the past week at slightly higher livels than a week ago. The aggregate value of 20 leading fire and casualty insurance issues on July 3 totaled $637,971,000, compared with $637,918,000, at the close of the previous week, an increase of $52,188, or 0.01 per cent.

Corporation Earnings On Per Share Basis

New York, July 5 (AP).—Corporate earnings statements reported during the week, showing profits per share, included:

	1936	1935
24 weeks ended June 13:		
Kroger Grocery & Baking	$.64	$1.30
12 months ended May 31:		
Commercial Credit Co.	6.86	*
9 months ended May 31:		
Wesson Oil & Snowdrift	2.14	3.36
6 months ended May 31:		
International Shoe	1.04	1.06
Manhattan Shirt	.72	.31
5 months ended May 31:		
Southwestern Bell Telephone	3.75	3.07
Pacific Tel. & Tel.	3.07	2.61

*Not available.

Dow-Jones Bonds.

By the United Press.

New York, July 3.

40 bonds	102.69	+0.14
10 1st rails	111.54	+0.28
10 2d rails	86.51	+0.06
10 utilities	106.21	+0.06
10 industrials	106.39	+0.13

Dow-Jones Averages

By the United Press.

New York, July 3.—Dow-Jones averages:

Stocks—	Open	High	Low	Close	Net ch.
30 industrials	157.46	159.13	156.93	158.11	+0.60
20 rails	47.88	48.22	47.80	48.05	+0.21
20 utilities	33.94	33.60	33.38	33.41	+0.42

Transactions in stocks used in averages today:

Industrials	184,300
Rails	44,500
Utilities	132,500

Lumber Output 71 Per Cent of '29

The lumber industry during the week ended June 27 stood at 71 per cent of the 1929 weekly average of production and 73 per cent of 1929 shipments, the heavy record being partly due to anticipated increase in freight costs beginning June 30. For the eleventh consecutive week, new orders were below production. Shipments showed a slight excess over output.

Reported production during the week ended July 27 of 5 per cent fewer mills was only .2 per cent below revised production figures of the preceding week; shipments were 10 per cent above, and new orders 6 per cent below, that week, according to reports to the National Lumber Manufacturers Association from regional associations covering the operations of important hardwood and softwood mills.

Meat Production Up 16 Per Cent This Year

Chicago, Ill., July 5.—Production of meat in the United States in the first half of 1936 has been about 16 per cent larger than that in the same months last year, according to estimates announced today by the Institute of American Meat Packers. These estimates are based upon the numbers of livestock dressed in Federally inspected plants, and other United States Department of Agriculture figures.

Pork production in the first six months of 1936 has been approximately 20 per cent above that of the same period last year, and beef production this year is running about 19 per cent above the corresponding 1935 figures.

Weather Reports

Today's Sun and Tide Table

(Furnished by United States Department of Commerce, Coast and Geodetic Survey.)

	A.M.	P.M.
Sun rises	4:48	
Sun sets	7:37	
High tide	9:06	9:34
Low tide	3:22	4:03

Weather Conditions.

U. S. Dept. of Agri., Weather Bureau.

Washington, Sunday, July 5—8 P. M.

Forecast for the District of Columbia—Fair Monday and Tuesday; warmer Tuesday; gentle northerly winds, becoming variable.

For Maryland—Fair Monday and Tuesday; warmer Tuesday.

For Virginia—Generally fair Monday and Tuesday, except possibly local thundershowers in extreme south portion Monday, slightly warmer Tuesday.

Conditions.

A disturbance is moving eastward over Hudson Bay, Churchill, Man., 29.54 inches, another disturbace is moving eastward over Alaska and Yukon Nome, Alaska, 29.36 inches, and pressure remains low over the plateau and Rocky Mountain regions, the plains States and the upper Mississippi Valley, Yuma, Ariz., 29.62 inches, and Williston, N. Dak., 29.64 inches, and it is relatively low from Virginia and North Carolina northeastward to Nova Scotia. Norfolk, Va., and Nantucket, Mass., 29.94 inches. High pressure prevails from Arkansas and Louisiana eastward to and beyond Bermuda, St. Georges, Bermuda, 30.24 inches and over the lake region. Ontario and western Quebec, Alpena, Mich., 30.18 inches, and it is relatively high along the north Pacific Coast, Northhead, Wash., 30.06 inches. Generally fair weather has prevailed, except for showers in the upper Ohio Valley, the Appalachian region and in portions of the Atlantic and Gulf States. The temperature continues abnormally high from the Rocky Mountain region eastward to the upper Mississippi Valley, southern Indiana and western Kentucky. Many stations in this area reporting maxima of 100 degrees or higher. The all-time high temperature record was broken at Williamston, N. Dak., and Rapid City, S. Dak., with 110 degrees and 106 degrees, respectively.

Temperature—Midnight, 73; 2 a. m., 71; 4 a. m., 70; 6 a. m., 70; 8 a. m., 71; 10 a. m., 79; 12 noon, 81; 2 p. m., 83; 4 p. m., 83; 6 p. m., 82; 8 p. m., 78; 10 p. m., 75. Highest, 84. Lowest, 69. Realtive humidity—8 a. m., 88; 2 p. m., 55; 8 p. m., 63. Rainfall (8 p. m. to 8 p. m.), .01 inch. Hours of sunshine, 7.4. Per cent of possible sunshine, 50.

Departures from Normal.

Accumulated excess of tempesarture since January 1, 1936, 63 degrees.

Deficiency of temperature since July 1, 1936, 7 degrees.

Accumulated excess of precipitation since January 1, 1936, 1.47 inches.

Deficiency of precipitation since July 1, 1936, 0.51 inch.

Temperatures and Precipitation.

Temperautres and precipitation for 24 hours ended Sunday, 8 p. m.

	Highest	Lowest Sun. night	Rain- fall
Washington, D. C.	84	69	0.01
Asheville, N. C.	84	64	0.06
Atlanta, Ga.	94	68	....
Atlantic City, N. J.	78	66	0.58
Baltimore, Md.	86	68	0.32
Birmingham, Ala.	94	68	....
Bismarck, N. Dak.	106	68	0.10
Boston, Mass.	80	64	0.02
Buffalo, N. Y.	80	70	....
Chicago, Ill.	74	64	0.01
Cincinnati, Ohio	86	74	0.02
Cheyenne, Wyo.	98	62	....
Cleveland, Ohio	74	64	....
Davenport, Iowa	106	70	....
Denver, Colo.	96	68	....
Des Moines, Iowa	106	80	....
Detroit, Mich.	80	52	....
Duluth, Minn.	72	56	....
El Paso, Tex.	98	70	....
Galveston, Tex.	86	80	....
Helena, Mont.	94	60	....
Huron, S. Dak.	108	70	....
Indianapolis, Ind	100	68	....
Jacksonville, Fla.	94	72	....
Kansas City, Mo.	102	78	....
Little Rock, Ark.	86	70	....
Los Angeles, Calif.	88	68	....
Louisville, Ky.	96	76	0.04
Marquette, Mich.	74	54	....
Memphis, Tenn.	86	72	....
Miami, Fla.	86	70	0.80
Minneapolis, Minn.	90	62	....
Mobile, Ala.	88	72	0.10
New Orleans, La.	90	76	0.72
New York, N. Y.	78	68	0.09
North Platte, Nebr.	102	70	....
Omaha, Nebr.	104	82	....
Philadelphia, Pa.	84	68	0.08
Phoenix, Ariz.	114	82	....
Pittsburgh, Pa.	82	62	0.10
Portland, Me.	62	54	....
Portland, Oreg.	74	58	....
Rapid City, S. Dak.	106	68	....
Salt Lake City, Utah	96	74	....
St. Louis, Mo.	100	78	....
San Antonio, Tex.	88	74	....
San Diego, Calif.	76	66	....
San Francisco, Calif.	66	54	....
Santa Fe, N. Mex.	90	60	....
Savannah, Ga.	92	70	....
Seattle, Wash.	70	58	....
Springfield, Ill.	102	80	....
Tampa, Fla.	92	72	0.22
Vicksburg, Miss.	88	72	0.60

Get the Facts about our MORTGAGE LOAN PLAN

LEARN how it lowers your interest costs . . . how it puts your principal payments on a more convenient basis. Thousands of property owners endorse the plan. Ask us about it.

WEAVER BROS INC REALTORS
Mortgage Loan Correspondent
Metropolitan Life Insurance Company
WASHINGTON BUILDING
DISTRICT 9486

FIRST TRUST LOANS
Long-term REFINANCING . . .
Lowest Rates . . . 3-Year Construction Loans . . .
5% 5½%
BOSS & PHELPS MORTGAGE CO.
Loan Correspondent
John Hancock Mutual Life Ins. Co.
1417 K St. N.W. NA. 9300

The National City Bank of New York
Head Office • 55 WALL STREET • New York

Condensed Statement of Condition as of June 30, 1936

INCLUDING DOMESTIC AND FOREIGN BRANCHES

ASSETS

Cash and Due from Banks and Bankers		$ 482,847,279.39
United States Government Obligations (Direct or Fully Guaranteed)		622,644,698.97
State and Municipal Bonds		101,487,261.02
Other Bonds and Securities		106,256,881.28
Loans, Discounts and Bankers' Acceptances		551,930,592.23
Customers' Liability Account of Acceptances		25,024,316.25
Stock in Federal Reserve Bank		4,725,000.00
Ownership of International Banking Corporation		8,000,000.00
Bank Premises		53,583,623.68
Items in Transit with Branches		730,148.28
Other Assets		12,622,255.07
Total		$1,969,852,055.27

LIABILITIES

Deposits		$1,730,019,146.84
Liability as Acceptor, Endorser or Maker on Acceptances and Bills	$55,799,956.02	
Less: Own Acceptances in Portfolio	10,367,534.70	45,432,421.32
Reserves for:		
Unearned Discount and Other Unearned Income		3,554,280.28
Interest, Taxes, Other Accrued Expenses, etc.		6,314,587.57
Preferred Stock Dividend		626,137.81
Common Stock Dividend		3,100,000.00
Capital		
Preferred (Called for retirement on or before August 1, 1936)	$50,000,000.00	
Common	77,500,000.00	
Surplus	42,500,000.00	
Undivided Profits	10,805,481.50	180,805,481.50
Total		$1,969,852,055.27

Figures of Foreign Branches are as of June 25, 1936.

United States Government Obligations and other securities carried at $119,915,445.32 in the foregoing statement are deposited to secure public and trust deposits and for other purposes required by law. On July 1, 1936, $49,093,800.00 Preferred Stock held by Reconstruction Finance Corporation was retired, leaving $907,000.00 Preferred Stock to be retired on or before August 1, 1936.

Member Federal Deposit Insurance Corporation

Legal Record

Court Assignments.
District Court.

Motions—Justice Adkins.
Assignments for Monday:
Rosenfeld vs. Rosenfeld. Attys., Shenos—Allen.
In re H. R. Howenstein Co.: rule.
Sterling vs. Sterling; rule.
Armaly vs. Armaly. Attys.: Marshall—Fox, Brown.
Selsky vs. Selsky. Attys., Ostrow—Klein.
Poetsman vs. Poetsman; rule.
Johnson vs. Katz. Attys., Batt—Slattery.
Ikard vs. Ikard. Attys., Munter—Neudecker.

Motions Court Proceedings.

Justice Adkins, Kirkland, clerk.
Oscar P. Kunisch vs. Ida B. Kunisch; order for maintenance, etc.
W. H. Callis, etc., vs. Mary C. McElderry; order modifying decree of sale.
Wilbut M. R. Brandenburg et al., etc., vs. Ella L. Crump; order substituting plaintiffs.
Bernard M. Wise et al. vs. Ella L. Crump; order substituting trustees.
Same vs. Louise Redmond; order substituting trustees.
Sadie H. Wilson et al. vs. Louise Redmond; order substituting plaintiff.
Same vs. George A. Robinson et al.; order substituting plaintiffs.
Same vs. Lizzie L. Willey; order substituting plaintiff and order substituting trustees.
Juanita Slaughter vs. James E. Slaughter; rule continued July 17.
Beatrice Jackson vs. Emmitt Jackson; motion continued to July 15.
Flora M. Keck vs. Mrs. C. M. Coburn, et al.; rule continued to July 17.
Rena L. Leigh vs. John L. Leigh; rule continued July 14.
Ida Sherman vs. Harry A. King, et al.; rule continued July 14.
George M. Pincusby vs. Mildred W. Pincusby; order allowed.
Sadie H. Wilson, etc., vs. Carl R. Kurtz; order substituting plaintiffs.
Bernard M. Wise, et al., vs. George O. Totten, Jr., et al.; order substituting trustee.
National Savings & Trust Co., trustee, vs. Arthur P. Gorman, et al.; order authorizing sale of rights.
Charles S. Shreve, trustee, vs. Ada F. Richardson, et al.; order of reference.
Alexander H. Flitt, trustee, vs. Cora W. Flitt et al.; order of reference.
Mary B. Morey vs. Arnold & Co., et al.; sale ratified and confirmed.
Edna W. Guy vs. Trevonion Guy; rule continued July 8.

Lawsuits.

David Moore vs. John J. Allen, et al.; note, $1,465.93. Atty., Joseph D. Bulman.
Norman R. Hamilton, receiver, vs. Samuel Goodman, et al.; note, $5,488.88. Attys., Brice Clagett, Charles E. Wainwright.
David J. Keppel vs. Melvin C. Hazen, et al.; damages, $50,000. Atty., A. D. Smith.
Ethel D. Gallagher, administrator, vs. The Harlem Taxicab Association, et al.; damages, $10,000. Attys., Jesse H. Wilson, John P. Mullen.

Docketed Judgment.

Dr. Jerome F. Crowley vs. Irving B. Newcomb; judgment Municipal Court, $275. Attys., Sanders, Child, Bobb & Wescott.

Equity Suits.

Reba F. Crown vs. William F. Crown; limited divorce. Atty., John D. Sadler.
Ned Morris vs. Myra McK. Morris; absolute divorce. Attys., King & Nordlinger.
Mary M. Edwards vs. E. L. Edwards; maintenance. Attys., George Walter Smith.
Henry Miller vs. Verna L. Miller; limited divorce. Atty., Albert A. Stern.
Mary J. Parker et al. vs. Harry Smith et al.; injunction. Attys., Henry Gilligan, James A. Crooks.
E. Lawrence Shea vs. Katherine M. Shea; absolute divorce. Atty., Jesse Lee Hall.
Maria Merando vs. Joseph Merando; limited divorce. Attys., Toomey & Toomey.
Cornelia McL. Curtis et al. vs. Mary A. Wilson et al., trustees. Atty., Francis W. Hill, Jr.
George Carter et al. vs. M. J. Wright, trustee, et al.; set aside sale, etc. Atty., Russell Morris.
Charles B. Iler vs. Vivian W. Iler; absolute divorce. Atty., Robert Hardison.
Mabel H. Darte vs. Alex M. Lockwitzky de Luxembourg; discovery. Atty., C. V. Diedel.

Probate Proceedings.
Justice Adkins, Presiding.

Estate Omenso George Dodge; will filed, dated August 6, 1930.
Estate Elizabeth A. Morrow; will filed, dated November 4, 1935.
Estate Susan P. Keech; will filed, dated March 27, 1933.
Estate Frederic Exner; letters testamentary granted Odele M. Vorelsang; special bond, $1,000. Atty., S. D. Willis.
Estate Frederick D. Netherland; letters administration granted Rosa S. Netherland; bond, $1,000. Atty., S. D. Matthews.
Estate Nellie Mattfeldt; letters administration granted Charles Mattfeldt; bond, $1,000. Atty., L. A. Block.
Estate William F. Kenealy; letters administartion c. t. a. granted Florence G. Kenealy; special bond, $3,000. Attys., Ellis, Houghton & Ellis.
Estate Jennie D. Kenny; letters testamentary granted Lulu F. Kenney; special bond, $1,000. Atty., B. L. Colton.
Estate Simon L. Nye; letters administration c. t. a. granted William D. Nye; special bond, $1,000. Attys., Kinz & Nordlinger.
Estate Ella S. Ash; letters administration granted Henry F. Ash; bond, $1,500. Atty., W. McInerney.
Estate Julia F. Dickinson; letter testamentary granted Samuel L. Dickinson; bond, $1,500. Atty., H. G. King.
Estate James W. Shackelford; letters administartion granted Belle E. Shackelford; bond, $9,000. Atty., A. S. Nelson.
Estate Baldwin R. Sydnor; order ratifying admission of will. Atty., R. Morris.
Estate Rosa J. Scott; letters testamentary granted Washington Loan & Trust Co.
Estate John T. Wood; sale, personal property ordered. Atty., H. P. Gatley.
Estate James E. Nyman; Lester Cohen appointed guardian ad litem.
Estate Elizabeth A. Faunce; expenditures authorized. Attys., Williams & Williams.
Estate Carolyn J. Harper; administratrix authorized to institute ancillary proceedings in Maine. Attys., Heron & Hinton.
Estate Lemuel P. Stanley; sale securities ordered. Atty., D. Wiener.
Estate Elsie C. Wells; order authorizing deposit of bonds.
Estate Wilson E. Wilmot; sale of securities ordered. Atty., G. B. Springston.
Estate Annie M. Lawrence; order pro confesso vs. certain defendants.
Estate James E. Nyman; publication ordered.
Re: Terry D. Thompson; expenditures ordered. Attys., Underwood, Mills & Kilpatrick.
Re: Robert P. Stephenson; trustee authorized to file and account, etc.
Re: Alice E. Davidson et al.; three appraisers appointed.

DIED.

ALLEY, JOHN PULLIAM. Suddenly, on Friday, July 3, 1936, at State Sanitarium, Sabillasville, Md., JOHN PULLIAM ALLEY, beloved son of Louise P. Alley and the late Cecil D. Alley and grandson of Mr. and Mrs. Scott O. Pulliam. Funeral from the W. W. Chambers Co. Southeast funeral home, 517 11th st. se., on Monday, July 6, at 2:30 p. m. Relatives and friends invited. Interment Fort Lincoln Cemetery.

BERRY, FLORENCE M. On Friday, July 3, 1936, FLORENCE M. BERRY, the beloved daughter of Henrietta and Ferdinand Berry. Funeral from the W. W. Chambers Co. funeral home, 1400 Chapin st. nw., on Monday, July 6, at 2 p. m. Relatives and friends invited. Interment Congressional Cemetery.

DALY, DR. FREDERICK F. On Saturday, July 4, 1936, at Sibley Hospital, Dr. FREDERICK F. DALY, father of Richard A. and John A. Daly and brother of Dr. John A. and Dr. William B. Daly. Remains resting at the S. H. Hines Co. funeral home, 2901 14th st. nw. Mass will be offered at St. Matthew's Catholic Church, 1727 Rhode Island ave. nw., Tuesday, July 7, at 10 a. m. Interment Mount Olivet Cemetery.

DEVEREUX, DR. JOHN RYAN. On Thursday, July 2, 1936, at his residence, 3 West Bradley lane, Chevy Chase, Md., DR. JOHN RYAN DEVEREUX, beloved husband of Annie Sinnott Devereux. He is also survived by six sons, four daughters and 16 grandchildren. Requiem mass will be said at the Shrine of the Blessed Sacrament Church, Chevy Chase, D. C., on Monday, July 6, at 9:30 a. m. Interment Arlington National Cemetery. Relatives and friends invited.

DUDLEY, AGNES V. On Saturday, July 4, 1936, at her residence, 1378 K st. se., AGNES L. DUDLEY, the beloved wife of the late Joseph Dudley. Funeral from the James T. Ryan funeral home, 317 Pennsylvania ave. se., on Wednesday, July 8, at 8:30 a. m., thence to St. Peter's Church, where mass will be offered at 9 a. m. Relatives and friends invited. Interment Congressional Cemetery.

DUREY, JOHN. On Saturday, July 4, 1936, JOHN DUREY. Funeral from the Wm. J. Nalley funeral home, 522 8th st. se., on Monday, July 6, at 8:30 a. m., thence to St. Patrick's Church, 10th and F sts. nw., where mass will be offered at 9 a. m. for the repose of his soul. Interment Mount Olivet Cemetery.

FLOCK, THERESIA. Departed this life on Saturday, July 4, 1936, at her daughter's residence, 6813 9th st. nw., Washington, D. C., THERESIA FLOCK, devoted wife of the late John George Flock, mother of Charles and Henry Flock, of Baltimore, Md., and Mrs. Fredericka (Schlosser) Pullin, of Washington, D. C. Remains resting at the residence of her granddaughter, Mrs. Theresia Kelley, 3812 North 14th st., Clarendon, Va. Funeral Tuesday, July 7, at 1 p. m. Interment at Louden Park Cemetery, Baltimore, Md. Services by the W. W. Chambers Co.

FREEMAN, LOWELL C. Suddenly, on Saturday July 4, 1936, at 12:30 a. m., at Urbana, Md., LOWELL C. FREEMAN, of 812 Buchanan st. nw. Funeral on Tuesday, July 7, from the above residence, at 10 a. m. Relatives and friends invited. Interment at Cedar Hill Cemetery.

GOLDEN, SUE McCHESNEY. On Sunday, July 5, 1936, at her residence, 1452 Harvard st. nw., SUE McCHESNEY GOLDEN, beloved wife of Dr. Edward E. Golden. Funeral services at the S. H. Hines Co. funeral home, 2901 14th st. nw., on Tuesday, July 7, at 10 a. m. Interment Rock Creek Cemetery.

JOHNSTON, ZELLA M. On Friday, July 3, 1936, at her residence, 2101 Conn. ave. nw., Apt. 7, ZELLA M. JOHNSTON, beloved wife of Gen. John A. Johnston and mother of Capt. Harry C. Barnes, jr., U. S. A. Funeral from her late residence on Monday, July 6, at 2 p. m. Relatives and friends invited. Interment Arlington National Cemetery.

JOHNSTONE, MARGARET E. On Friday, July 3, 1936, at her residence, 4425 Fourteenth street northwest, MARGARET E. JOHNSTONE, beloved mother of Albert Sydney Johnstone. Funeral services at the W. W. Chambers Co. funeral home, 1400 Chapin st. nw., on Monday, July 6, at 11 a. m. Relatives and friends invited. Interment Oak Hill Cemetery.

JONES, WILLIAM WRIGHT. Suddenly, on Saturday, July 4, 1936, at Emergency Hospital, WILLIAM WRIGHT JONES, the beloved son of William L. and Lillian L. Jones, aged 8 years. Funeral from the W. W. Chambers Co. funeral home, 1400 Chapin st. nw., on Tuesday, July 7, at 8:30 a. m., thence to the Sacred Heart Church, 16th st. and Park rd. nw., where mass will be offered at 9 a. m. for the repose of his soul. Relatives and friends invited. Interment Mount Olivet Cemetery.

KEPPEL, DAVID A. On Sunday, July 5, 1936, at Sibley Hospital, DAVID A. KEPPEL, son of Katherine and the late John A. Keppel and father of David J. Keppel. Funeral from his late residence, 37 M st. nw., on Tuesday morning, July 7, at 8:30 o'clock, thence to St. Aloysius' Church, where mass will be said at 9 o'clock. Relatives and friends invited. Interment Mount Olivet Cemetery.

KUBIK, ALENE. On Friday, July 3, 1936, at Walter Reed Hospital, ALENE KUBIK, the beloved wife of Frank Kubik. Remains resting at her late residence, Willard ave., Oak Crest, Md. Notice of funeral later. Services by the W. W. Chambers Co. suburban funeral home, Riverdale, Md.

LACEY, GEORGE E., Jr. On Saturday, July 4, 1936, at West Haven, Conn., GEORGE E. LACEY, Jr., beloved husband of Bess Lacey and son of George E. Lacey and the late Anna Lacey Travis and brother of Jacob, Harry and William Lacey and Mrs. W. S. Hunter. Funeral services at the W. W. Chambers Co. funeral home, 1400 Chapin st. nw., on Wednesday, July 8, at 2:30 p. m. Relatives and friends invited. Interment Rock Creek Cemetery.

LITTLEFIELD, MRS. MARY C. On Saturday, July 4, 1936, at Garfield Hospital, Mrs. MARY C. LITTLEFIELD, wife of the late Halsey C. Littlefield and beloved sister of Mrs. Maude S. Verela, James E. Bradley and Harry H. Bradley. Funeral services at the S. H. Hines Co. funeral home, 2901 14th st. nw., Tuesday, July 7, at 1:30 p. m. Relatives and friends invited to attend. Interment Rock Creek Cemetery. (Providence and Newport papers please copy.)

McCAULEY, JOHN A. Members of Edward Douglas White Council, No. 2473, Knights of Columbus, are notified of the death of BROTHER JOHN A. McCAULEY, on July 4, 1936. Funeral Mass at St. James Church, West Falls Church, Va., at 9:30 a. m., July 6. THOMAS L. MILLER, Grand Knight.

McCORKLE, THOMAS OWEN. On Thursday, July 2, 1936, at his residence, 7206 Eighth street northwest, THOMAS OWEN McCORKLE, beloved husband of Emma B. McCorkle. Services (private) at Zurhorst's funeral parlors, 301 East Capitol st., on Monday, July 6, at 2 p. m. Interment Cedar Hill Cemetery Mausoleum. Kindly omit flowers.

MURPHY, NORA. On Saturday, July 4, 1936, NORA MURPHY, beloved sister of Maurice D. and Thomas Murphy. Funeral from the residence of her brother, Maurice D. Murphy, 121 Jefferson st. nw., Tuesday, July 7, at 8:30 a. m. Solemn High Requiem Mass at the Church of Nativity at 9 a. m. Interment Mount Olivet Cemetery. Relatives and friends invited.

QUEEN, HARRY M. On Saturday, July 4, 1936, at Providence Hospital, HARRY M. QUEEN, the beloved husband of Jennie L. Queen and son of the late Henry P. and Mary E. Queen, of 1401 East Capitol street. Funeral from James T. Ryan Funeral Home, 317 Pennsylvania avenue southeast, on Tuesday, July 7, at 8:30 a. m.; thence to Holy Comforter Church, Fourteenth and East Capitol sts., where mass will be offered at 9 a. m. Interment at Mount Olivet Cemetery.

REA, JULIA ROBINSON. On Friday, July 3, 1936, Mrs. JULIA ROBINSON REA, wife of the late George W. Rea. Remains resting at the S. H. Hines Co. funeral home, 2901 14th st. nw. Mass of the resurrection at her late residence, 1730 Lamont st. nw., on Monday, July 6, at 3:30 p. m.

SPIANE, JOSEPH D. On Sunday, July 5, 1936, JOSEPH D. SPIANE, beloved husband of Mary E. Spiane (nee Eran) and brother of Mrs. Mary T. Smith. Funeral from the W. W. Chambers Co. funeral home, 1400 Chapin st. nw., on Tuesday, July 7, at 9:30 a. m. Requiem mass in St. Paul's Church, 15th and V sts. nw., at 10 a. m. Relatives and friends are invited. Interment Mount Olivet Cemetery. Please omit flowers. (Boston and Jersey City papers please copy.)

SNYDER, STRATTON A. On Sunday, July 5, 1936, at his residence, North Brook Courts, STRATTON A. SNYDER, beloved husband of Alice Bland Snyder and father of Mrs. William J. Chandler, of Atlanta, Ga.; Joseph C. Snyder, of Cleveland, Ohio; John H. Snyder and Mrs. Barend P. Holsberg, of Washington, D. C. Services at Joseph Gawler's Sons Chapel, 1750 Pennsylvania ave. nw., on Monday afternoon, July 6. Services and interment private.

STACY, MARY JANE. On Saturday, July 4, 1936, at her residence, 1673 Columbia rd. nw., Apt. 204, MARY JANE STACY, widow of Robert H. Stacy, and mother of R. Harvey Stacy, Mrs. Robert E. Cooke, and Miss Florie M. Stacy. Services and interment private, Monday afternoon.

STRIBLING, WILLIAM H. Suddenly, on Monday, June 29, 1936, at Las Vegas, N. Mex., WILLIAM H. STRIBLING, the beloved husband of Leslie M. Stribling (nee Russell) and father of Russell Stribling, aged 37 years. Funeral under the Wm. H. Sardo & Co. funeral chapel, 412 H st. ne., on Tuesday, July 7, at 8:15 a. m., thence to St. Paul's Church, where mass will be said at 9 a. m. for the repose his soul. Interment Arlington National Cemetery.

SUTER, MARIE BAILEY. On Saturday afternoon, July 4, 1936, at her residence, 4110 Conn. ave. nw., MARIE BAILEY SUTER, wife of John T. Suter and mother of Jean, Marie and Thomas S. Suter. Remains resting at the chapel of Joseph Gawler's Sons until noon Monday. Services at her late residence on Tuesday, July 7, at 10 a. m. Interment Glenwood Cemetery.

WILKINSON, EMMA AGNES. On Friday, July 3, 1936, at her residence, 1340 Randolph st. ne., EMMA AGNES WILKINSON, the beloved wife of Dr. Alfred D. Wilkinson and sister of Mrs. H. Eaton Brooks and Mrs. Michael A. Keane. Funeral from her late residence on Monday, July 6, at 9 a. m., thence to St. Anthony's Church, 12th and Monroe sts. ne., where mass will be celebrated at 9:30 a. m. Interment private.

Post Classified Ads—National 4200.

Personals 3

(Continued from Preceding Page.)

CHAMBERS CO.
One of the Largest Undertakers in the World.

HEMORRHOIDS (piles) eradicated by my own method; results effective for a lifetime or money back. Write for booklet. No drugs or surgery. DR. SOMMERWERCK, 1365 Columbia road. AD. 0388.

PHYSIOTHERAPY treatments for better health; appts.; closed Thurs. PO. 4721.

TRAILERS of every description for sale or exchange; rented and repaired. Terminal Service Center, ALex. 2592.

TREATMENTS paralysis, arthritis, nervousness, reducing, body building. Hrs. 9 to 9. SH. 1531-J.

CHAMBERS CO.
Complete Funerals as Low as $75.

Help—Female 11

Women—if you don't find your position in the Help Wanted Column today—place a "Situations Wanted" Ad in The Post. A 3-line ad costs only 27 cents.

LADIES (10), who are accurate, neat appearing, capable of meeting people, to help sell, service and fit. Positions open Monday. Apply 9-12. Room 205, 1427 Eye st. nw.

WAITRESSES—Experienced; not over 25; for air-cooled dining room. Apply 5111 Georgia ave. nw.

WANTED—2 experienced waitresses. Apply The Showboat, 2477 18th st. nw.

WANTED an experienced girl for general housework in a boarding house, 925 G place nw.

Help—Male 12

Men—if you can't find your position in the Help Wanted Column today—place a "Situations Wanted" Ad in The Post. A 3-line ad costs only 27 cents.

BARBER—Colored, experienced. Apply 234 4th st. sw.

BARBER—Wanted: steady job. Lee's Barber Shop, 315 Cedar st., Takoma Park.

BARBER—American; sober; $18 guarantee and commission. 329 Carroll st. nw.

BARBER WANTED—First class. Steady job. Apply 721 H st. ne.

BOOTBLACK—For barber shop. 929 15th st. nw.

BOOTBLACKS (5); good pay and tips. 1703 Pa. ave. nw.

COUNTERMEN—Experienced; not over 25. Apply 5111 Georgia ave. nw.

MEN (2), over 21, who can follow instructions; able to travel; car furnished when qualified; pay starts at once. Apply 9-12 a. m., Room 205, 1427 Eye st. nw.

PORTER FOR BARBER SHOP—2508 Pa. ave. nw.

SHOEMAKER (colored); experienced only. Apply 3508 Conn. ave. nw.

WANTED—Salesmen. 3 men willing to work who can furnish ref. Good pay with advancement. Come ready to work. Apply 1842 M st. ne., Apt. 4, from 9 to 12 noon and 4 to 8 p. m.

YOUNG MEN, 2 to work with manager on established routes. Can make $25 a week to start. Apply Mr. Graham, 708 Second National Bank Bldg., between 8 and 9 a. m.

3 MEN

To fill vacancies on grocery routes. Must be willing to work 8 hours per day. Experience not necessary. We train our men. Pay arrangements satisfactory. Call 9 to 12 a. m. 513 K st. nw.

GROCERY SALESMAN

Rare opportunity for competent man, well established among hotel, restaurant, institution and grocery store trade, to connect with a large New York house, selling complete line fancy groceries with wines and liquors. Grocery-selling experience essential. Reply confidential. Give full particulars. Box M-490, Wash. Post.

ON BEHALF OF THE MEMBERS OF THE I.T.O.A. Inc. SEE MR. JOHN ROBEY 1735 14TH ST. N.W. 8:30 A. M. TO 5:30 P. M.

STEADY EMPLOYMENT.

For men of good reputation and sober habits to drive taxicabs; salary, $17.50 per week, plus commission and bonus. For detailed information, apply Union Taxicab Association, 1256 22d st. nw.

DIAMOND CABS STUDENT INSTRUCTION FOR TAXICAB IDENTIFICATION CARDS NO FEE

Employment Agencies 14

DOMESTIC AGENCY, 1925 9th st., have openings for cooks, general housework, maids, helpers, busboys, kitchenmen, couples, housemen, chauffeurs.

Salesmen-Agents 15

95% PROFIT. Sells on sight. Reliable desk book, $1.10 postpaid. Sample 15c. Cahill, Whynnewood, Pa.

Situations—Female 16

COLORED GIRL, young, neat, from country, wishes work; stay nights. DEc. 4493-J.

HOUSE WORK—Cooking wanted by neat colored woman, live in; prefer near Dupont Circle, or cooking at boarding house. DIs. 6218.

WOMAN—White, refined, wants work; seamstress, dressmaking, curtains, draperies; home or out. ADams 8205-J

WOMAN (colored), reliable, wants work as maid with small family of adults. References. EM. 2364.

Situations—Male 17

SOUTHERN colored boy wants job, housecleaning, butler, chauffeur; specialized in rug cleaning, and laundry; light cooking. Phone AT. 5721.

Instructions 19

LEARN BARBER trade; best instruction; earn while you learn; position secured. New York Barber College, 469 Pa. av. nw.

SPECIAL CLASSES—Day and night, for Civil Service exams. Poteet's Business College, 14th and I sts. nw.

STENOG.-TYPIST—Special Civil Service Resident and Home Study Courses include rough drafts, plain copy, general diction material. Trial exams. every other week. Boyd's, 1333 F st.

STENOGRAPHER-TYPIST EXAM. Special Edition covering all Subjects. Now 65c. On sale leading bookstores.

LEARN BEAUTY CULTURE. WARFLYNN BEAUTY COLLEGE. 1018 Vt. Ave. N.W. (Near K.) DI. 1762.

FINAL TRIAL EXAMINATION JULY 9

On Thursday, July 9, at 7 p. m., the Mount Pleasant School for Secretaries will conduct another complete trial examination for a limited number of stenographer and typist applicants for Civil Service examination. For a nominal fee, all papers will be graded according to Civil Service Standards and returned by mail. Telephone Columbia 3000 for reservations before 6 p. m., Thursday, July 9.

Tivoli Theater Building
14th Street at Park Road

Post Classified Ads—National 4200.

Business Opportunities 23

$450—Confect., 3 rooms, rent $35 $450—Confect., sandwiches, rent $22 $1,200—Confect., variety, 3 rms., bath; business, $200 weekly, rent $30.
R. M. CURTIS.
1311 H st. nw. NAtional 9140

Money-to-Loan 26

ADVANCE on diamonds, watches, jewelry and silverware, etc.; loans $200 and over 2%; all tickets good one year. Horning's Loan Office, opposite Wash. Airport.

ON diamonds, watches, jewelry, silverware, etc.; no adv. arrangements neces.; lowest interest rates. Rosslyn Co., Rosslyn, Va.

Real Estate Loans 27

REAL ESTATE DWELLING LOANS.
Insurance in all branches.
GEORGE P. HANE, INC.
1422 F St. N.W. Nat. 3964.

Automobile Loans 28

QUICK AUTO LOANS
CAPITAL AUTO FINANCE SERVICE.
901 New York Ave. N.W. ME. 1355.

Rooms—Furnished 30

ARIZONA HOTEL, 310 C st. nw., one block off Pa. ave.; neatly furnished rooms, lobby, 2 baths on each floor; shower bath; continuous hot water; $3.50 week up; transients, 75c to $1.00.

ATTRACTIVE, cool studio room, overlooking garden; desirable N.W. section; convenient to transport. $40 for 2. NO. 5564.

ATTRACTIVE rms., for 1 or 2; nr. bath, shower. 1719 Riggs pl. nw. (N. H. & 18th). Consenial home; employed women. Meals opt. NO. 9654.

ATTRACTIVE room, adjoining screened sleeping porch; next bath; shower; desirable, cool; N.W. section; 20 min. downtown; cars; bus service; private home; gentleman; $20. GE. 4837.

BELMONT ST. NW., 1474—Furnished room, opposite Meridian Park; sleeping porch overlooking city; cool; reas. AD. 5769-R.

CHEVY CHASE, D. C., Oliver st. nw.—New house; large corner room, adjoining bath with shower; new furnishings; comfortable; $20 for 1; $30 for 2; Gentile. CLeveland 3287.

CHEVY CHASE—Suitable professional or business person, large rm., private porch, overlooking golf course. Bus, trolley serv. at cor. $30 mo. WI. 4407-W.

CHURCH ST. NW., 1749 (near Dupont Circle)—Large double 2d floor front room; near bath; alcove; 2 closets.

CLEVELAND PK.—2945 Tilden st. nw.—High, cool, ideal location. Large front rm. for 1 or 2, next bath; cross vent. Priv. family; meals; garage optional. CL. 5073.

COLUMBIA RD. NW., 1834—Single rms., $3.50 wk.; clean; 4 baths, men. AD. 10213.

DOWNTOWN—1223 Vt. ave. nw., Apt. 61. Bay window; opposite bus; all nite elevator; gentleman. ME. 5346.

DUPONT CIRCLE, 1319 New Hampshire N.W.—Large front room, twin beds, 3 windows, very cool home. NO. 3549.

DUPONT CIRCLE (1747 P st. nw.)—Nice, clean single or double room in physician's home; every convenience; reas.

E. CAPITOL ST., 202—Rooms for gentlemen only; twin beds; excellent meals; cool; nicely located for Govt. workers.

FOR A REFINED person, rm. in our attractive private home, 8731 2d ave. (Just off 16th st. nw.). SH. 3736.

G ST. NW., 1723, Apt. 50—Near G.W. hos., 17th & 18th; newly furn. bedroom; desire lady employed by Govt.

G ST. NW., 1723, Apt. 51—2 well-ventilated bed-living rooms, for ladies; near Govt. depts. Apply evenings.

LAMONT ST. NW., 1806—Large cool front, single or double; near bath; shower; near cars, bus; use of phone.

LAMONT ST. NW., 1836—Pleasant cool room, nice porches; overlooking Rock Creek Park; board optional. AD. 2089.

LANIER PLACE NW., 1762—Comfortable single rm.; also double, twin beds; adj. bath. Priv. mod. home, unlimited phone. CO. 6520.

LOGAN HOTEL, 13th and Logan Circle—Rooms, running water, $1.25 up. Special weekly rates. NO. 2000.

MASS. AVE. NW., 1217—Beautiful double room, twin beds, console radio; lovely home for business people; reduced.

MASS. AVE. NW., 3819—Beautiful new detached modern home; large cool room, private shower bath; also nice room, semi-priv. bath, shower; double gar. optional; priv. fam.; gentlemen. CL. 8523.

MT. PLEASANT—1859 Ingleside Terrace nw.—Large front room for 1 or 2 with four windows, new twin beds; breakfast optional; unlimited telephone. AD. 0079.

NEAL ST. NE., 1268—Lovely cool front room, near bath; quiet private home; use of phone; reasonable. LI. 4100.

NEAR Bureau of Standards; nicely furnished room, four windows, private bath; phone; also single room. CL. 1848.

NEAR PARK RD. and Soldiers' Home. 1 or 2 comfortable, well-furnished rooms; one adjoins porch; kitch. priv.; available July 8. Suitable couple. AD. 7892-J.

NEWTON ST. NW., 1632—Detached home; spacious room, 2 windows, next bath; also single; board optional. AD. 5891-W.

ONTARIO RD. NW., 2510—Two basement rooms, private entrance and bath; men only. COlumbia 4675.

ONTARIO RD. N.W., 2510—2 single rooms (1 housekeeping), nice closets, near bath. 2 adults. COlumbia 4675.

PETWORTH, 3812 8th st. nw.—Large, newly furnished rm., adjoining screened-in porch; for couple or 2 girls; $22.50. CO. 8125-J.

RHODE ISLAND AVE. NW., 1703—Gentlemen; nicely furnished rooms, running water, near baths with showers; c. h. w. Single or double.

SPRING RD. NW., 1310—Attractive front, next to bath; gentleman. CO. 4888-R.

THE WESTMINSTER—1607 17th St. N.W.—Lovely rooms now available; newly decorated and nicely furnished. Single, $5 & $6; double, $7 & $8. Special monthly rates. Elevator and showers.

WYOMING AVE. NW., 1863—Spacious, cool front room, individual beds, suitable 2 or 3 adults. AD. 5266.

7TH ST. NE., 1020—2 rooms, l. h. k., 2d floor; near bath; laundry privileges.

11TH ST. NW., 1113—Large, clean single and double rooms, $4 to $7 weekly.

13TH ST. NW., 1114 (Downtown)—Newly fur. & dec. rms. $3.50 wk. up; also base.

14TH ST. NW., 1125—Small, neat single rm., well furn.; $3.50 wk. Gentleman.

145 12TH SE.—Beautiful l.-h. k. rm., $7; 2 l. h. k. rms., sink, $8.50. Mrs. Carroll.

1401 FAIRMONT ST. NW., Apt. 317—Attractive front rm., 6 windows; newly furn.; 1 or more; near car. AD. 8464.

15TH ST. NE., 314 (near Eastern High)—Cool double room, comfortably furn.; cont. hot water; nr. bus; breakfast privi.

16TH ST. NW., 4224—Army officer's widow; double front rm., private bath, shower. Detached home; porch, lawn. Garage.

27TH ST. NW., 2821 (near Wardman Park)—Single and double rooms, porch; kitch. or without board; quiet. AD. 8446.

1013 WEBSTER ST. NW.—Large front room, suitable for 3 people; priv. home; gentlemen preferred. CO. 1448.

1816 KALAROMA RD. NW., Apt. 31.—Nicely furnished room for 2; employed couple preferred; private home.

2700 WISCONSIN AVE.—Beautifully located furnished room, high elevation, spacious lawn; good board; reasonable rates; single or double. CLeveland 6067.

2702 WISCONSIN AVE.—Beautiful, large, cool room, private bath; 2 gentlemen; lovely location; refs. EMerson 2694.

EVERETT HOTEL, 1730 H ST. N.W. Rooms, running water, $1.25 up. Quiet and convenient. NAtional 8130.

MERRILL MANSIONS,
1361 FAIRMONT ST. N.W.
Clean newly decorated, attractive 1-2 rm. apts., kit., bath, scr. porch; also nice rm. and bath; rates day, week, month.

SENATE HOTEL
101 D St. N.E. (opposite Union Station). Clean, quiet rooms, $1.25 and $1.50 per day; $6 up per week. LI. 5187.

HOTEL INN 608 9th st. nw. $1-$1.50 per day, $6 up wkly.

Room and Board 34

A LOVELY, well-appointed home, scrupulously clean rooms; delicious, well served meals. 1438 Kennedy st. nw.

DAWESHURST, 2702 WIS. AVE.—A real home for aged, convalescents, invalids; skilled nursing; special dietary; lovely 1st-floor room, porches, lawn, beautiful view; private bath; strictly high-class; references. EM. 2694 for appointment.

K ST. NW., 1733—Single and double; vacancies in triple. ME. 6231.

NEAR 19TH AND R STS. NW., walking distance downtown, exclusive guest home. Double and single rooms; semi-private; excellent home cooking. EM. 5754.

PENNA. AVE. NW., 2402—Lovely single and double rooms; twin beds; excellent home cooking; walking dis.; gent.; $30.

Q ST. NW., 2236—Single rm., next bath; private family; truly delicious meals; maid, butler, phone service; gentleman.

RHODE ISLAND AVE. N.W., 1745—Attractive front room for 2 or 3; also front studio room.

12TH ST. NW., 1134—A boarding club downtown; excellent for Government clerks and business people; $32.50 up.

14TH ST. NW., 3515—2 vacancies; lady; gentleman; cool corner twin bedrm.; semiprivate bath; phone; 2 meals; $30. CO. 3934.

16TH ST. N.W., 1310—Vacancy in large, cool room, private bath, shower. Young lady. Walking distance. Delicious meals.

16TH ST. NW., 1020—Rooms for young ladies. Attractive home, walking distance, excellent meals.

Moving and Storage 44

ANDERSON VAN SERVICE—Woodward Bldg., NA. 7670. Low rates. N. Y., Chic., Boston, Fla., St. Louis. Local moving

CHEVY CHASE TRANSFER & STOR. CO. LOCAL AND LONG DISTANCE MOVING. SPECIALIZING STORAGE. WI. 3010.

Apartments—Furnished 45

ATTRACTIVELY, completely furnished, 2 rooms, kitchenette, bath, porch; Frigidaire, married couple; $55 and $62.50. 1839 Lamont st. nw.

DUPONT CIRCLE, 1334 19th st. nw.—Bachelor apt., 1 rm., private bath.

GIBRALTAR, 2305 18th st. nw.—1 large room, large kitchen, Frigidaire; gas, electricity; linens; $10.50 per week. CO. 9021.

MASSACHUSETTS AVE. NW., 1229—Basement apt., consisting of 2 rooms and semiprivate bath; $30 monthly.

NEW HAMPSHIRE AVE. NW., 1272, cor. N st.—2 and 3 r., kit.; private bath; elec. refrigeration furnished; adults.

PARK LEE, 1630 Park rd.—Excellent location; 1, 2, 3 attr. outside rms., bath, dressing rm., din., kit., bath; 2 expos.; Frigid., elev.; wk., mo. rates. AD. 3382.

SPRING RD. NW., 1418—2 rooms, kitchen, private bath; Frigid. included; 3 exposures; fur. or unfurnished.

SUBLET, 6 mo. to 1 yr., 2755 Macomb st., apt. 202; $50; 1 rm., kit., dinette, bath; suitable 1 or 2; available in 2 days.

THE MARQUETTE, 2115 PA. AVE. NW.—Now, one rm. k. b. West 2101, Apt. 1108. Completely furnished.

UNUSUALLY spacious livingrm, bedrm., kit. dinette, tiled bath, glassed porch, 2nd fl.; no. and so. expos. Attractively fur. for 2-4 adults; electrolux, gas, elec., refrig. free. Merrill, 1361 Fairmont st. nw.

WANTED young lady occupy apt. two weeks. Keystone, Apt. 504.

8TH ST NW., 1013—Studio room; newly decorated kitchen, priv. bath; completely furnished; adults; reas. DI. 3993.

17TH ST NW., 1030—1 rm., kitchenette and bath; $45. ME. 6231.

36TH ST. NW., 4817—Livingrm., 2 bedrms., kit. and bath, completely furn., $82.50.; unfurnished, $62.50. CLeveland 7734.

44TH ST. NW., 1504—2 rms., living rm., bedrm., priv. bath and sun deck; $45; either couple or gentlemen. EM. 1504.

Francis Scott Key, Apt. Hotel

20th and P sts. nw., 1 room, kit., bath, completely furn.; linens, silver; Frigidaire; day, week, month. NAtional 5425.

$40.00 4700 Georgia Ave.—2 rooms, bath, l. h. k.; entire floor of detach. house; elec., gas, h.-w. h. incl. GE. 9289.

$65.00 TWO ROOMS, KIT., BATH. 1404 FAIRMONT ST. NW. Cool outside apartment, furnished in unusually fine style; located in fine apartment building, with beautiful grounds and impressive lobby; 24-hour elevator and switchboard service.
See Resident Manager. COl. 0336.

LONDON HALL

1133 13th st. nw. Bed-living room, dressing room, kitchenette, bath. Elec., gas, linen. Frigid.; $15 up weekly; $55 up monthly. NA. 9010.

Furn. or Unfurn. 46

WISCONSIN AVE. NW., 3030 (opposite National Cathedral)—South. exps.; furn.; sun parlor, shower bath, elec. refrig.; reas.; also 3-room apt. (unfur.), $42.50.

Apartments—Unfurn. 47

BROOKLAND, 1301 Jackson st. ne.—Redecorated; 2 corner rooms, kitchen, frigidaire, semiprivate bath, large sleeping porch; gas and elec incl.; adults; $45 month.

CHEVY CHASE, D. C.—3 rooms, kitchen and den; private bath & entrance; heat, elec., gas, phone & refrig. included. $60. A. D. CRUMBAUGH, Cl. 1-3-6-4.

HAMILTON ST. NW., 1201—2 and 4 room apts., with electric refrigeration, bath and porch; corner house with southern exposure.

2 ROOMS, kitchen and bath; good condition; $30 mo.; on Chillum rd. (between Riggs and Sargent rds., Md., near D. C. line). Apply 713 F st. ne. LI. 7238.

Several Desirable Apartments Available. RANDALL H. HAGNER & CO., INC., 1321 Conn. Ave. N.W. DEcatur 3600.

1413 GIRARD ST. NW.
2 rooms, kitchen and bath, free refrigeration $45.00
LEE D. LATIMER CO.,
722 Investment Bldg. NA. 4146.

6805 GEORGIA AVE. N.W.

A Very Fine Corner Apartment
With two extra large rooms, a real dinette, kitchen and bath, electric refrigeration.
SEE RESIDENT MANAGER.
929 EYE ST. N.W.—$45.50.
New apartment, downtown.
2 rooms, kitchen, bath, new floors.
DINOWITZ CO., INC. NA. 6717.

THE SEMINOLE.
1444 W ST. N.W.
3 rooms, kitchen and bath; G. E. refrigeration on house cur.; $45. See res. mgr.

$57.50 TWO ROOMS, KIT., BATH 2129 Florida ave. nw.—Front apartment, beautiful outlook; 24-hour elevator and switchboard service.
Resident Manager. Phone NOrth 1538.

NEWLY REMODELED APTS.
4 rooms, kitchen and bath $50.00
809 9TH ST. NW.

1809 BELMONT RD., $50.00

2 Rooms, Kitchen and Bath.
Electric Refrigeration.
NATIONAL MORTGAGE & INVESTMENT CORP.
1312 New York Ave. N.W. NA. 5833.

2138 CALIFORNIA ST. N.W.

2 rms. and bath to 4 rms. and bath; $47.50 to $65.00.
RESIDENT MANAGER.

1495 NEWTON ST. N.W.

1 rm. and bath $30.00
4 rms. and bath $52.50
A. S. GARDINER
1510 K St. N.W. NA. 0334.

THE VAN CORTLANDT

1417 BELMONT ST. NW.
Apt. 32—4 large rooms, kitchen and pantry, foyer and porch. Frigidaire on house; elevator; $75. See janitor.
H. G. SMITHY CO.
811 15th St. NW. NA. 5903.

Post Classified Ads—National 4200.

Apartments—Unfurn. 47

1870 WYOMING AVE.

3 bedrooms, reception rm., living room, dining room, kitchen, pantry; 2 baths, porch; elec. refrig.; resident mgr. DE. 1880.

$45.00
ONE ROOM, KITCHEN, BATH. 3446 CONN. AVE. NW. Free electricity and refrigeration; Murphy bed, tile bath with shower; modern kitchen.
See Resident Manager. EM. 8719.

4700 UPTON ST. N.W.

Beautiful new apts., 2 bedrooms, large living room, dinette, complete kitchen, modern bath and screened porch. In an exclusive residential neighborhood and only $79.50.
FRANK S. PHILLIPS, DIST. 1411.

THE CHALFONTE.

1601 Argonne Pl. N.W.
MODERN BUILDING; roof cooling system; 24-hr. elev. and switchboard service; cafe, valet shop, beauty shop in building. ONE ROOM with Murphy bed, kitchenette and bath; $47.50.
LIVING ROOM with Murphy bed, kitchen, dinette and bath, $52.50.
BEDROOM, living room, dining room, enclosed porch, kitchen and bath, $75.00.
PEYSER & DREYFUSS, Inc.
1528 K St. N.W. NA. 0583.

SEVERAL DESIRABLE UNITS OF 1, 2 AND 3 ROOM, KITCHEN AND BATH APTS. NOW AVAILABLE; ALSO A LIMITED NUMBER OF NON-HOUSEKEEPING APARTMENTS AND MODERATE PRICED HOUSES.
WAGGAMAN-BRAWNER REALTY CORPORATION
1700 EYE ST. N.W. ME. 3860

The WESTMORELAND

California St., at Conn. Ave.
Attractive apartment of 4 rooms, reception hall and bath; built-in tub with shower; new fixtures in kitchen; $90. Attractive front apartment of 4 rooms, kitchen and bath; $115; excellent condition; electricity included in rent; dining room in building.

THE HIGHLANDS

1914 Conn. Ave.
Living room, 2 bedrooms, dining room, kitchen, pantry and bath; $100. 24-hour switchboard and elevator service; electricity included in rent; dining room in building.

LINKINS CO.

1733 De Sales St. District 3522.

Warehouses for Rent 51A

WAREHOUSE SPACE FOR RENT. 10,000 to 30,000 Square Feet.
WEAVER BROS., INC. Dist. 9486.

Business Places—Rent 52

2022 14 ST. NW.—In heart of the finest business section of the city. Big, spacious, well-lighted showroom and extra large room adjoining, suitable for any kind of business. Rent $150.00 per month. Next to Peoples Drug Store and many national chain store branches in same block. Excellent living and profitable operation for whoever rents these premises. Apply to Standard Motor Sales, Inc., 1605 14th st. nw. NOrth 1479 for details.

Houses—Furnished 54

ALEXANDRIA, Rosemont—Home, newly furn. for summer, 2 bedrms., living rm., kit., bath, nice yard; immed. poss.; close bus; $55. Call Mr. Meade, AL. 2448-J.

CHEVY CHASE, MD., 416 Taylor St.—5 rooms, modern house, completely furnished; July 15 to Nov. 15; $70 month; WIs. 3296-R.

CHEVY CHASE, MD.—Completely furn. home of naval officer till Sept. 15; radio, piano, Kenmore, etc.; 5 bedrooms, den, sleeping porch, in setting of gorgeous trees; garage; possession immediately; greatly reduced rent. Wisconsin 3510.

DIPLOMAT leaving town desires to rent his furnished home (4 bedrooms) from September 1; references required; reasonable rent. Call EM. 2986.

HYATTSVILLE, MD., 5 Shepherd St.—Very attractive 5-room, furnished, bungalow. General Electric refrig. and washing machine; $57.50 mo.; adults only; GR. 1477-W.

AMERICAN UNIVERSITY PARK—6 rooms, bath; det. brick; modern; nicely furn. A. D. CRUMBAUGH.
4703 Wisconsin Ave. N.W. CL. 1-3-6-4.

BRIGHTWOOD PARK!
Desirable home, brick, semidetached; 7 rooms, bath, refrigeration, completely furnished; year lease; $85. NAtional 2626.

CHEVY CHASE,

6 BEDROOMS, 2½ baths, automatic heat, electric refrigeration. Corner home well furnished and in excellent condition, $150.
PEYSER & DREYFUSS
1528 K St. N.W. NA. 0583.

Furn. or Unfurn. 55

BUNGALOW, Chevy Chase—2 bedrooms, oil burner; Frigid., nr. schools, churches & clubs; reas. rent. Call Brewer, NA. 4200, 4503 Stanford st. Year lease.

CHEVY CHASE, D. C., 4109 Ingomar st. nw.—Detached, 6 rooms, bath, elec. refrig., oil heat, large cool yard, garage; close to schools, car line and bus; yearly lease or longer. CL. 5761.

CLEVELAND PARK, CHEVY CHASE. We have a complete list of unfurnished houses in the better residential sections. DIXIE REALTY CO., INC., NA. 8880.

Houses—Unfurnished 56

BEAUTIFUL NW. HOME—Modern, perfectly new condition in every detail; every desirable convenience; 8 rooms, garage; rent or sell. CO. 7858.

BY OWNER, Chevy Chase, D. C., 6 rms., 2 b., corner brick; also 11 rms., 3 b. (7 bedrms., suitable for roomers). Brokers should have our rent list. Fulton R. Gordon, 1427 Eye st. nw. DI. 5230; eves., CL. 5091.

CHEVY CHASE, 3902 McKinley st.—6 rms., 2 baths, large living rooms, fireplace, porches, nice yard, rosebushes, gar. attached; $90; will lease. Owner, AT. 3551-J.

KANSAS AVE. NW., 4614—On Sherman Circle, 6 rms., screened porches; redec. WASHINGTON REALTY CO. GE. 8300

WISCONSIN AVE. NW., 4309—Detached 6 rooms and bath; sun parlor; $65. A. D. CRUMBAUGH. CL. 1-3-6-4.

3520 NORTHAMPTON ST. N.W.
6 Rooms. 2 Baths. Garage.
Inquire NAtional 1402.

CHEVY CHASE MODERN HOMES.
6 rooms and bath to 11 rooms, 3 baths; auto service for inspection.
LESLIE D. MEASELL.
3205 Oliver St. N.W. CL. 3465.

SEE THIS
Beautiful home in Chevy Chase, D. C.; 8 rooms (4 bedrooms), 2 baths, porches, large lot; yearly lease. NAtional 2626.

32 SEATON PL. N.W.

$50 PER MONTH.
Near N. Capitol and T sts. 5 rooms, bath, screened porch and basement; splendid condition; nice location for small family; refined adults; well worth seeing.

Shore-Waterfront-Rent 61

SHERWOOD FOREST cottage No. 210; for sale or rent. Completely furnished, 4 bedrs., liv. rm., sleep. porch, lge. porches, maid's rm., 3 baths; suit. for good size family or group; open Sat. & Sun. Apply 18 W. Irving st., C. Chase, Md. WI. 3222.

Post Classified Ads—National 4200.

Wanted-to-Rent 62

LIST YOUR VACANT PROPERTY WITH US. CLIENTS WAITING.
TOLEDO GUARANTY CORP. NA. 2626.

Sale Houses 66

AMERICAN UNIVERSITY PARK—See this and you won't regret it. Detached, modern, six large rooms, bath, glassed-in sleeping porch, screened porch, 2-car garage, shrubbery, flowers; built to sell for $12,000, now $7,750. To inspect, call A. D. CRUMBAUGH, REALTOR.
4703 Wis. Ave. (Exel. Agent) CL. 1-3-6-4.

DESIRABLE HOUSES AVAILABLE.
LOUIS P. GOLDMARK, JR.
1719 K Street N.W. NA. 1166.

CHEVY CHASE, D. C.

New 6-room, 2-bath, brick house, west Conn. ave.; has front porch, screened rear porch and screened sleeping porch; 3 large bedrooms, big attic, pantry, porches, side and rear. Second floor, master bedroom with private bath, three bedrooms and double inclosed sleeping porch and extra bath. Two rooms in finished attic. Oil burner. One-car garage. Lot 75x84 to 12-foot alley. Key at 5529 39th street. Phone EM. 4414, or Geo. W. Linkins Co., Dist. 3522, 1733 De Sales street

CHEVY CHASE (3123 Rittenhouse st.)—Detached brick, 6 rooms, sleeping porch, bath, built-in garage; h.-w. h.; large lot; $8,950.
A. D. CRUMBAUGH, REALTOR.
4703 Wis. Ave. (Exel. Agent). CL. 1-3-6-4

CLEVELAND PARK, 3002 Porter Street N.W. (one block west of Conn. ave.) Semidetached, stone, 6 rooms and bath; porches; lavatory first floor; oil burner; Frigidaire; garage; $9,700, on terms; $2,400 all cash; $6,000 6% trust 3 yrs. to run.
GEO. W. LINKINS CO.
1733 De Sales St. N.W. (Excl. Agents) DI. 3522.

FOXALL—New house; condition; 6 rooms, bath, maid's room, double rear porches, open fireplace, electric refrigeration. Phone EMerson 7768, or
WAVERLY TAYLOR, INC.
1522 K St. N.W. NA. 1040.

TUNLAW RD. NW., 2208—2-story buff brick, 7 rooms (3 bedrooms), 1½ baths, large glass-inclosed sleeping porch, built-in garage, oil burner, screened, metal weatherstripped; beautiful location; close to schools and transportation; financed HOLC; great sacrifice. Owner must sell. Apply on premises

16 SOLD AT $5,250 2 LEFT

New brick bungalows, 5 large rooms, tile bath, hot water heat, steel casement sash, large screened porch; lot 50x156. Sidewalk, finished street, curb and gutters. Last chance to get these high quality homes. Terms 36 months through FHA.

J. LEE PRICE
Oakcrest. 2303 Arlington Ridge road. Phone Ridge 272.

N. W. (Just over D C. line)—Detached, 6 rooms, bath, h.-w. h., built-in garage; corner lot, 79-ft. frontage; $4,550. Terms. A. D. CRUMBAUGH, Realtor.
4703 Wis. Ave. (Exel. Agent) CL. 1-3-6-4.

DESIRABLE HOUSES AVAILABLE.
LOUIS P. GOLDMARK, JR.
1719 K Street N.W. NA. 1166.

CHEVY CHASE, D. C.

New 6-room, 2-bath, brick house, west Conn. ave.; has front porch, screened rear porch and screened sleeping porch; 3 large bedrooms, big attic, pantry, porches, side and rear. Second floor, master bedroom with private bath, three bedrooms and double inclosed sleeping porch and extra bath. Two rooms in finished attic. Oil burner. One-car garage. Lot 75x84 to 12-foot alley. Key at 5529 39th street. Phone EM. 4414, or Geo. W. Linkins Co., Dist. 3522, 1733 De Sales street

CHEVY CHASE (3123 Rittenhouse st.)—Detached brick, 6 rooms, sleeping porch, bath, built-in garage; h.-w. h.; large lot; $8,950.
A. D. CRUMBAUGH, REALTOR.
4703 Wis. Ave. (Exel. Agent). CL. 1-3-6-4

CLEVELAND PARK, 3002 Porter Street N.W. (one block west of Conn. ave.) Semidetached, stone, 6 rooms and bath; porches; lavatory first floor; oil burner; Frigidaire; garage; $9,700, on terms; $2,400 all cash; $6,000 6% trust 3 yrs. to run.
GEO. W. LINKINS CO.
1733 De Sales St. (Excl. Agents) DI. 3522.

FOXALL—New house; condition; 6 rooms, bath, maid's room, double rear porches, open fireplace, electric refrigeration. Phone EMerson 7768, or
WAVERLY TAYLOR, INC.
1522 K St. N.W. NA. 1040.

TUNLAW RD. NW., 2208—2-story buff brick, 7 rooms (3 bedrooms), 1½ baths, large glass-inclosed sleeping porch, built-in garage, oil burner, screened, metal weatherstripped; beautiful location; close to schools and transportation; financed HOLC; great sacrifice. Owner must sell. Apply on premises

16 SOLD AT $5,250 2 LEFT

New brick bungalows, 5 large rooms, tile bath, hot water heat, steel casement sash, large screened porch; lot 50x156. Sidewalk, finished street, curb and gutters. Last chance to get these high quality homes. Terms 36 months through FHA.

J. LEE PRICE
Oakcrest. 2303 Arlington Ridge road. Phone Ridge 272.

N. W. (Just over D C. line)—Detached, 6 rooms, bath, h.-w. h., built-in garage; corner lot, 79-ft. frontage; $4,550. Terms. A. D. CRUMBAUGH, Realtor.
4703 Wis. Ave. (Exel. Agent) CL. 1-3-6-4.

Sale—Shore, Waterfront 75

LOTS AND COTTAGES AT OLD CEDAR POINT. Easy terms. Free circular on request. WALTER M. RAUMAN, No. 1 Thomas circle. NAtional 6230.

WEST RIVER—3 and 4 acre lots; 5 and 7 room houses. Box M-468, Washington Post.

Real Estate Wanted 76

ALL CASH for houses, any section, any condition.
LEO M. BERNSTEIN CO., ME. 5400.

WANTED—LARGE HOUSES for sale or long-term leases.
R. M. HUNT CO., DI. 6573.

LET US KNOW what you have to sell. We have buyers waiting.
Robert L. McKeever Co., Inc.
Shoreham Bldg. NA. 4750.

Birds and Poultry 78

CHICKS, top quality Rocks, Reds, Leghorns, blood-tested; $9 per 100. J. B. Henry, Falls Church 348.

Dogs, Cats, Pets 79

DOGS BOARDED, $2.50 per wk.; individual runs. Defense Highway Kennels, 2 mi. from Bladensburg. GR. 1844-W.

Horses—Livestock 81

1 LARGE Belgium mare, 7 work horses and mares. 110 M st. se. AT. 2731.

Sale Miscellaneous 83

DEALERS ADS under this heading contain a firm name or a business address or state the word "Dealer." Other ads are presumed to be from private individuals. Readers who find dealers masquerading in this column as private individuals are urged to report the matter to The Washington Post.

ACCORDIONS—Before purchasing a piano accordion, it's to your advantage to see Droop's first. 1300 G st. nw.

AMERICAN TYPEWRITER CO.—Typewriters and stands furnished for civil service exams. 1431 E. Capitol. LI. 0082.

BOOK SHELVES, sectional, 4 sections, top and base, $6; slightly used. H. Baum & Son, 616 E nw.

BRICKS, lumber, hot-water radiators, boilers, iron fencing, bath tubs, kitchen sinks, etc. Herfurth, 316 14th st. sw.

CAMERAS, lenses, photographic equipment, binoculars, projectors, bought, sold, exchanged. Inc., 906 D st. nw. ME. 8896.

CHAIRS—Bed-davenport, fine old brass candelabra, mahogany dining chairs, old mirror, Oriental runner, antique mahogany table. 2700 Wisconsin ave.

CHIFFOROBE, $10; art desk, $10; odd chairs, $2.50; lamps, $1.50; bed, complete, $10; rug, $3.50. 2702 Wisc. ave.

CONCRETE BIRD BATH—Lawn benches, flower boxes, urns, etc., at reduced prices. George Dant, 2119 Bladensburg rd. ne.

DI. 8112—FOLDING CHAIRS—For rent or sale. Lowest rates in town. Notes Auction Rooms, 633 Indiana ave.

ELECTRIC REFRIGERATOR — Crosley, 7 cu. ft. Like new. Guaranteed. $75. Others as low as $35. 1318 14th st. nw.

ELECTRIC REFRIGERATORS—Frigidaire, Kelvinator, Copeland, G. E., Westinghouse, Universal, Coldspot; all guaranteed; special prices. 1215 New York ave. nw.

FRIGIDAIRE—All porcelain, 5 cubic ft.; reconditioned and guaranteed; $39.50. F. S. Harris Co., 2900 14th nw. CO. 0100.

LINEN table cloths, napkins to match; very reasonable. 2117 O st. nw.

PIANOS FOR RENT—$3 per month and up. Largest selection in Washington to choose from. All makes and sizes. Rent paid applies to purchase price if you decide to buy later. NAt. 4730. Kitt's, 1330 G st. (In the middle of the block.)

SEWING MACHINES—Used portables and consoles; bargains; rent; repair. Sewing Machine Ex., 2412 18th st. nw. CO. 3245.

TYPEWRITERS RENTED—Late models, ide

NED BRANT—A Story of College Athletics

By Bob Zuppke
Famous Football Coach.

7-6
THEY'LL GET THE BOYS INTO THE BOATS—LET'S FIND TIM!
HE MUST HAVE GONE INTO THE WOODS AFTER THAT DOG, NED!
CLOSER COMES THE ROARING FOREST FIRE WHIPPED BY THE UNEXPECTED, LASHING NIGHT WIND!

APPLE MARY

By Martha Orr

WELL, DENNIE, I'M GLAD I HAD THOSE UNPLEASANT EXPERIENCES IN THE STORE YESTERDAY. IT TAUGHT ME THAT CLERKS HAVE THEIR TROUBLES, TOO.
JUST LIKE MOST PEOPLE, I FIGURED THE OTHER FELLOW HAD THE EASIEST JOB, UNTIL I TRIED IT MYSELF.
YOU DIDN'T SEE ALL THE PESTS WE HAVE TO WAIT ON.
WE ALL HAVE OUR TROUBLES, BUT I GUESS WE'LL FIND OURSELVES HAPPIER WHEN WE TRY TO GET ALONG WITH THE ONES WE'RE USED TO—
YOU CAN DEPEND ON ME AND DAD FLICK TO RUN THE STORE.
AND FROM NOW ON, YOU CAN DEPEND ON ME TO STICK WITH THE OLD APPLE CART.
MARTHA ORR

Daily Crossword Puzzle

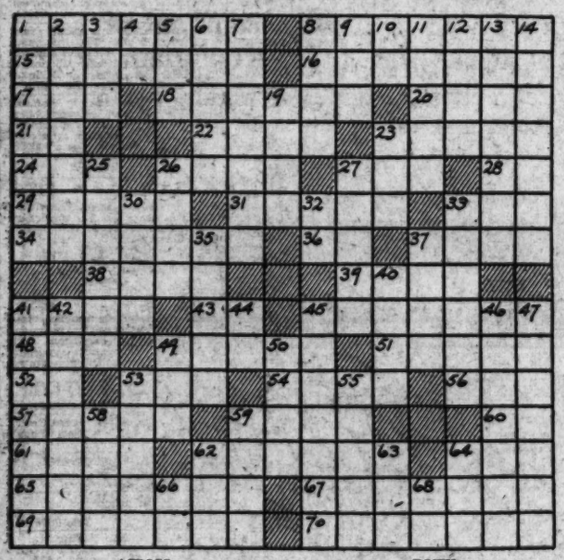

ACROSS

1 Metal-lined eyelet
6 Stationary
15 Send by another course
16 Republic in Africa
17 Wing
18 Vegetable
20 Yearn
21 Symbol for nickel
22 Support
23 Commonplace
24 Spread for drying
26 Hawaiian wreaths
27 Steadying wire, rope or chain
28 Football position: abbr.
29 Call forth
31 Fisher for certain fish
33 Having a high temperature
34 Send to an address
36 About
37 Large snakes
38 Wife of Geraint
39 Ridges of glacial drift
41 Kind of fish
43 You and me
45 Lampoons
48 Insect
49 Fruit of the oak tree
51 Run off secretly
52 Myself
53 Ibsen character
54 Direction
56 Japanese measure of length
57 Metal
59 Not right
60 Symbol for calcium
61 Engrave with acid
62 Secured with a fishing spear
64 Except
65 Treated with a certain acid
67 Spare time
69 Steel splints or plates forming a part of a suit of armor
70 Fur-bearing animals

DOWN

1 Conceded
2 Alleviate
3 Anglo-Saxon money of account
4 State whose capital is Jefferson City: abbr.
5 Drinking vessel
6 Day's march
7 Dog of a certain breed
8 Move with little friction
9 Nervous twitching
10 Jewish month
11 Make fast: nautical
12 Metal
13 Wood of a Mexican tree which yields a perfume
14 Young birds of prey
19 Be defeated
23 Prickly seed covering
25 Sorrowful
26 Priestly tribe of Israel
27 Italian city
30 Chess piece
32 Behold
33 Great aversion and repugnance
35 Draw out
37 Handle of a pail or kettle
40 Let it stand
41 Shining with a soft radiance
42 Indisposition to move or act
44 Therefore
46 Bridle bit with a jointed mouthpiece
46 One devoted to the delicacies of the table
47 Legislative bodies
49 Donkey
50 Shoal
53 That which fire leaves
55 Guide the course of
58 Behaves
59 Boys
62 Secure
63 Paint
64 Biscuit
66 Again: prefix
68 Short for a man's name

ANSWERS TO YESTERDAY'S PUZZLE.

R	O	B	E	S				J	A	M	E	S		
A	V	E	R	T	S		R	E	P	E	A	L		
T	I		R	E	P	L	E	T	E		T	O		
E	N	D		W	E	A	L	S		S	H	E		
S	E	E	S		A	N	Y		L	I	E	S		
	S	E	C	U	R	E		N	I	B	S			
		P	A	S	S		V	I	N	E				
	C	E	R	E		C	E	L	E	R	Y			
M	U	S	E		F	A	N		D	I	E	D		
A	P	T		P	U	L	E	D		A	L	E		
U	R		S	U	R	F	E	I	T		L	A		
L	I	N	E	R	S			R	E	A	S	O	N	
S	C	O	N	E				T	R	O	W	S		

Copyright, 1936.

AUNT HET

BY ROBERT QUILLEN.

"Bill and Anna are too stingy to buy anything, so the only pleasure they have is in feelin' superior to folks that waste their money on cars and radios and such things."

Copyright, 1936, Publishers Syndicate.

ARE YOU SUPERSTITIOUS?

BY CLYDE H. DUBOSE

"I've gotten some amazing bargains through the Miscellaneous for Sale column in The Post. It's one classification I don't miss."

MICKEY FINN

By Lank Leonard

UNCLE PHIL HAS TURNED THE FINN HOUSEHOLD UPSIDE DOWN, FRANTICALLY SEARCHING FOR HIS LUCKY SWEEPSTAKES TICKET!
GOLLY MA—IT'LL BE TERRIBLE IF HE CAN'T FIND IT—WHERE'S HE LOOKIN' NOW? I GOTTA GO ON DUTY.
OH, HE'S DOWN IN THE KITCHEN—BUT I KNOW IT ISN'T THERE.
A FORTUNE IN HE GRASP AND THE TICKET PROBABLY BURNED — WHAT'S THIS—? FLIBBERTY JIBBETS! — RIGHT IN THE BAND OF ME HAT!!
ANNIE! MICHAEL!!! COME DOWN HERE. —IF IT WAS A MOUSE IT WOULD'VE BIT YA!
BUT UNCLE PHIL— I DON'T UNDERSTAND IF YOU KNEW IT WAS IN THIS CLOSET ALL THE TIME, WHY DIDN'T YOU SAY SO?
OF COURE I KNEW IT! I WAS JUST HAVIN' ME LITTLE JOKE!!
?

DICK TRACY

Crash!

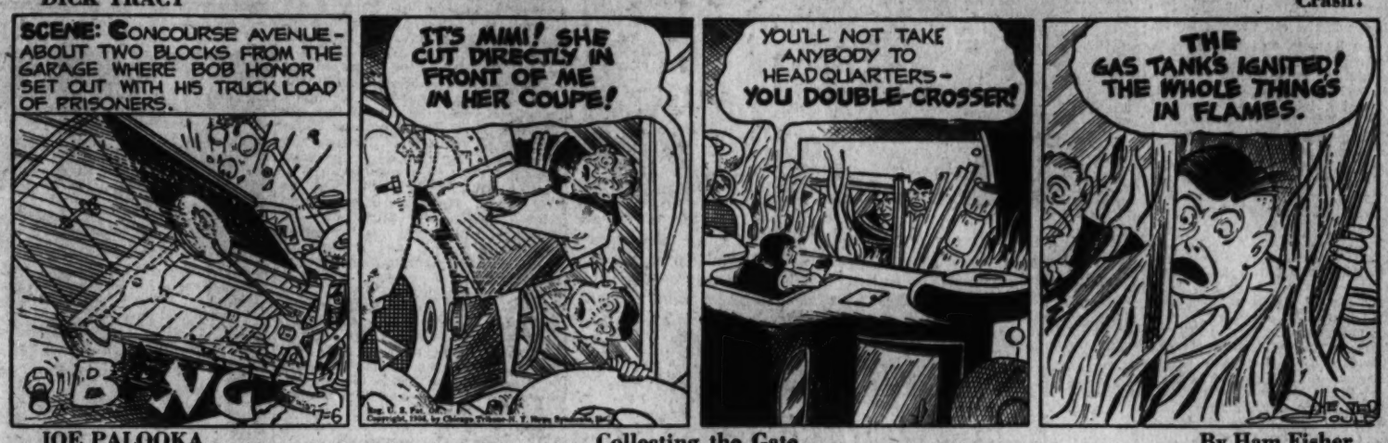
SCENE: CONCOURSE AVENUE—ABOUT TWO BLOCKS FROM THE GARAGE WHERE BOB HONOR SET OUT WITH HIS TRUCK LOAD OF PRISONERS.
B NG
IT'S MIMI! SHE CUT DIRECTLY IN FRONT OF ME IN HER COUPE!
YOU'LL NOT TAKE ANYBODY TO HEADQUARTERS— YOU DOUBLE-CROSSER!
THE GAS TANK'S IGNITED! THE WHOLE THINGS IN FLAMES.

JOE PALOOKA

Collecting the Gate

By Ham Fisher

I'M GOIN' SCREWY WITH ALL TH' FREAKS THAT'S HANGIN' AROUND TH' CAMP. DID'JA SEE WHAT TH' SPORT WRITERS CALLED TH' JOINT?
NEVER MIND THAT. IT ADDS COLOR TO THE STORIES— BESIDES IT KEEPS JOE IN GOOD SPIRITS. HE DOESN'T WORRY ABOUT HER SO MUCH.
WHERE'S WEIDEBOTTOM? WHAT YA GOT 'IM DOIN'?
HE'S AT THE GATE. HE'S COLLECTING ADMISSIONS.
WHAT?? ARE YA NERTS? GOOD GOSH!
WHY D'YA PUT THEM ADMISSIONS IN SEPRATE POCKETS WEIDEBOTTOM?
AHEM—M-M-BRRRFSH—I— UH—STOCKEY—GO AND SEE IF THE ENTOURAGE NEEDS ANY ASSISTANCE.

THE GUMPS

Chalk One Up for Mama!

I MUST BE GOING NOW—HAD NO IDEA IT WAS SO LATE—TIME PASSES SO QUICKLY IN PLEASANT COMPANY, YOU KNOW—
OH—MUST YOU GO, HENRIETTA, DEAR
LET HER GO—FOR GOODNESS SAKE!
OH YES—I HAVE AN APPOINTMENT AT NOON TOMORROW—AND ONE MUST GET ONE'S BEAUTY REST—YOU KNOW—HA-HA!
HUH! YOU MUST HAVE SUFFERED A LOT LATELY FROM INSOMNIA!

NAPOLEON AND UNCLE ELBY

By Clifford McBride

THEIR EVENTFUL JOURNEY ENDED, DIXIE AND MICKEY FIND THEMSELVES IN THE ARTIST COLONY AT STOODWOCK.
THEY LEARN TO THEIR GREAT SURPRISE THAT WESLEY RICHARD IS RESPONSIBLE FOR THEIR JOBS WITH "THE OLD BARN PLAYERS."
YOU CAN'T START REHEARSING IN THIS PLAY RIGHT OFF TH' BAT—WOULDN'T YOU LIKE TO GET SORT OF SETTLED FIRST?
NOT ON YOUR LIFE!—THE DIRECTOR IS PRETTY CROSS ALREADY BECAUSE WE ARRIVED A DAY LATE!
YES, AN' HE'S STILL WAITING FOR US
I'LL SEE WHAT I CAN DO WITH MR. BELLWIN
OH, BOB!
SAY—I THINK MISS DUGAN AND MISS MACKEY SHOULD HAVE A LITTLE TIME TO GET UNPACKED AND SETTLED—
GOOD GOSH!
—I JUST REMEMBERED ABOUT THAT SWIMMING PARTY OVER AT "BIG DEEP"! —C'MON GANG! —NO REHEARSAL TO DAY!!
WHAT A TOUGH JOB THIS IS GONNA BE!

HAROLD TEEN

It's Gonna Be a Long, Long Time

OH! LILLUMS! JES A MINUTE—PLEEZ!
WELL? HAROLD TEEN IN PERSON!
I THOUGHT YOU HAD GONE INTO TOWN TO CARE FOR LULU—YOUR LI'L FUZZY WUZZY!
SHADOW AND I ARE STILL CAMPING OUT ON LAKE MOSKWEETOW—AN' I'M GONNA SIT ON YOUR DOORSTEP UNTIL YOU FORGIVE ME!
BY THE TIME I FORGIVE YOU, YOU WILL HAVE TO PULL YOUR BEARD OFF THE DOOR STEP—SO I DON'T STEP ON IT!
JULY 6

BENNY

His Own Interpretation

By J. Carver Pusey

Dr. F. F. Daly's Funeral Service Set Tomorrow

Dentist, Native of Capital, to Be Buried in Mount Olivet Cemetery.

Funeral services for Dr. Frederick F. Daly, 78, who died at Sibley Hospital on Saturday, will be held at 10 a. m. tomorrow at St. Matthew's Catholic Church.

Dr. Daly, a native of Washington, practiced dentistry until about a month ago in the old Oxford Building, Fourteenth and H streets, which has since been razed. He received his degree in dentistry from the old National University medical school which later became part of George Washington University. After his graduation he lectured at the school for several years.

Dr. Daly's father, John E. Daly, was one of the pioneer dentists in Washington, and his mother was Mary Dixon of the family of Mason-Dixon fame. All three sons of the couple, John A., William B., and Frederick F., became dentists. All practiced in Washington until a few years ago. At that time Dr. John A. Daly moved to New York and Dr. William B. Daly retired.

Dr. Frederick F. Daly, until he was taken to Sibley Hospital a week ago, lived at 1216 Sixteenth street. His wife, who was Miss Lucy Norman, of Philadelphia died in 1888. She was a niece of Col. Tom Florence, publisher of the Constitutional Union, one of the Capital's first newspapers.

Dr. Daly is survived by two sons, John A. Daly, of Silver Spring, Md., and Richard A. Daly, of Mount Rainier, Md., and by two brothers.

Following the funeral mass at St. Matthew's tomorrow morning burial will take place in Mount Olivet Cemetery.

Funeral Is Held For Mrs. Golden

Funeral services for Mrs. Sophia Golden, of 3821 Livingstone street northwest, wife of Edwin Golden, were held yesterday afternoon at the Bernard Danzansky funeral chapel, with Rabbi Zemach Green officiating. Burial followed in Ohev Sholom Cemetery.

Mrs. Golden, who has suffered from heart disease for 10 years, died Saturday. She was 58.

Born and married in Berdichev, Russia, she came to Washington with her husband and two sons in 1907 and had lived here since that time.

Survivors are the husband, two sons, Dr. Benjamin Golden, of Washington, and A. H. Golden, of Stamford, Conn., and two grandchildren, Oudry and Merle Golden, children of A. H. Golden.

Rent your spare room with a Post Classified Ad. Just call an Ad Writer, National 4200.

Blindfold Training Aids His Eyes

Post Staff Photo.

Here is a "left-eyed" child learning to read and write blindfolded so his line of vision will be trained to move normally from left to right instead of from right to left. The lesson is part of a course given at the Child Guidance Clinic for youngsters with "reader disability."

Left-Eyed Children Can Lose Mental Quirks in Class Here

Children who have a tendency to run away from home or to play hookey from school are often the victims of "reading disability," Dr. Paul J. Ewerhardt, psychiarist and director of the Washington Institute of Mental Hygiene, is convinced.

As a result of the cures he has effected in the last six years he has arranged classes at the Child Guidance Clinic, a part of the institute, for children suffering from the disability.

According to Dr. Ewerhardt, about 3 per cent of the boys and girls in America have difficulty in learning to read, often because they are left-eyed, seeing more clearly from right to left than in the normal manner, from left to right. Thus to them the word "dog" becomes "god" and they stumble in their reading lessons.

The psychiatrist explained yesterday that the peculiarity is more marked in left-handed children and that "reading disability" is also frequently responsible for stuttering and stammering.

The child who is unable to learn to read as fast as the others in his class usually ends by hating school and developing an inferiority complex, Dr. Ewerhardt said.

The special classes now being conducted at the institute, 1464 Columbia road northwest, are making fairly general use of the kinaesthetic method, by which the youngster is shown a large letter on the blackboard and is taught its sound. He is then blindfolded and urged to trace the letter on the board with his finger. This familiarizes him with the letter and its sound when spoken.

Further progress is made, according to the psychiatrist, by adding a letter at a time, each letter forming a new word, and the child is taught to read normally from left to right.

Classes are held Tuesdays and Thursdays with three volunteer teachers in charge, Mrs. Slocum Kingsbury, Harry S. Stockmeyer and Mrs. Irene Vladek.

Even before the classes were organized a short time ago, Dr. Ewerhardt obtained what he considers astonishing results in dealing with handicapped children. Two years ago a 9-year-old boy was brought to the clinic who was intelligent in everything but reading. While he should have been in grade 5B he still was in Grade 1A. He had played truant from school, run away from home, and finally was hailed into Juvenile Court for taking articles from automobiles.

After attending the clinic two years his reading deficiency has been overcome, he has caught up with his class at school and overcome his bad habits.

The Washington Institute of Mental Hygiene, including the Child Guidance Clinic, was organized by Community Chest contributors and is supported by funds donated through the Chest.

Etchison Rites Set Tomorrow At Chapel Here

Builder Who Died Saturday Will Be Buried in Rock Creek Plot.

Funeral services for Howard Montgomery Etchison, 53, who died at his home, Clifton Terrace Apartments, Saturday morning after several weeks illness, will be held tomorrow at 11 a. m. from the Wright funeral chapel.

Burial will be in Rock Creek Cemetery, with Dr. Herbert Scott Smith, of St. Margaret's Episcopal Church, officiating.

Mr. Etchison was a prominent builder and was identified in the real estate business here for many years. He was the son of the late Thomas and Alice Thompson Etchison, of Washington. He was an alumnus of Georgetown University, class of 1904; was outstanding in athletics and was a graduate of the law school. He was a thirty-second degree Mason and a member of Almas Temple. He was interested in the breeding and racing of horses in Maryland and elsewhere for a number of years.

He was married to Miss Clara Barton Kehoe, of Washington, in 1909 and they had two daughters, Martha and Clara. Mrs. Clara Kehoe Etchison died in 1927 and Mr. Etchison was married in 1929 to Miss Clara Alseen. He is survived by his wife and two daughters, Mrs. John S. Cleghorn, of Washington, and Mrs. Charles J. Hoy, of Fort Oglethorpe, Ga.

Honorary pallbearers will be Roger J. Whiteford, Whyland Shaffer, John Higgins, Thomas Asquith, Busey Howard and George N. Ray.

Lowell C. Freeman Rites Tomorrow

Lowell C. Freeman, 27, killed early Saturday morning in an automobile accident at Urbana, Md., will be buried tomorrow morning in Cedar Hill Cemetery following a brief funeral service at the home of his sister, Mrs. H. E. Nestor, 819 Buchanan street, at 10 a. m.

Mr. Freeman, chief of the mails and files division of Suburban Resettlement, had lived with the Nestors since coming to Washington six years ago from his home in Grafton, W. Va.

The Rev. Robert L. Wood, pastor of Petworth M. E. Church, will officiate at the funeral service.

In addition to Mrs. Nestor, Mr. Freeman is survived by two sisters, Mrs. Roy Blizzard and Mrs. Guy Davis, both of Akron, Ohio, and by a brother, Orville H. Freeman, of the Buchanan street address.

Town Sinks New Well.

La Plata, Md., July 5 (AP).—The dry summer weather so menaced this town's water supply that the municipality is having a second well sunk to augment the supply. A bond issue for $10,000 was sold to provide money for the new well.

English to Study Practices of U. S.

Progress of American thought and practice in the management, sale and valuing of real property as it has developed during recent years will be discussed before the British professional association in the field of real property use—the Incorporated Society of Engineers and Landed Property Agents—at its summer conference opening this coming week by Herbert U. Nelson, Chicago, executive secretary of the National Association of Real Estate Boards.

William H. Bosley, Toronto, Canada, realtor, will also address the conference, which will be held at Oxford, England, July 9 to 11, sessions to be in University College, Oxford. Nelson and Bosley will speak at the opening session July 9.

Kelynge R. England is president of the British society, which has headquarters in London. John Stevenson, F. I. Arb., is general secretary.

Service Bands to Play At D. C. War Memorial

Schedule of Marine, Navy and Army Band concerts to be given this week at the War Memorial in West Potomac Park were announced yesterday by the office of National Capital Parks.

Hours for each concert will be from 7:30 to 9 p. m. The Army Band will play Monday; the Navy Band, Tuesday, and the Marine Band, Thursday.

F. B. I. Group to Present Play Tomorrow Night

Tickets for the presentation of "Pierre Patelin," medieval drama, scheduled to be given at the Sylvan Theater on the Washington Monument Grounds last week, but postponed on account of unfavorable weather, are still good, and the play will go on tomorrow night at 8 o'clock, it was announced yesterday.

The fifteenth century French farce is being presented by a group from Federal Bureau of Investigation of the Department of Justice.

Dr. Feuchtwang Dies.

Vienna, July 5 (AP).—Dr. David Feuchtwang, 71, Vienna's chief rabbi since 1933, died today of a heart attack.

WHITE TUXEDOS
For Rent
White Double Breasted Tuxedos, and Complete Accessories.
M. Stein & Co.
1714 L ST. N.W.
At Conn. Ave. NA. 9455

J. B. Spund
Spund's Special Coffee 25c lb.

POST WANT ADS PAY

JULY FOUR-STAR SUPER EVENT

SAVINGS IN MID-SEASON!
YOU MUSTN'T MISS THESE

Sheldon SUMMER SUITS

16.75

● 2-Pc. Tropical Tweeds!
● 2-Pc. Wool Crashes!
● 2-Pc. Silk Shantungs!
● 2-Pc. Tropical Worsteds!

The "wearing" season has only begun in tropical suits and here we are with a value that isn't due till a month from now! Thousands of these very same suits have already been sold at higher prices! It's YOUR advantage! Come in today for your favorite in checks, stripes or plaids!

Men's Shops—Second Floor—The Hecht Co.

WRITE A WINNING TITLE FOR THIS PICTURE • •

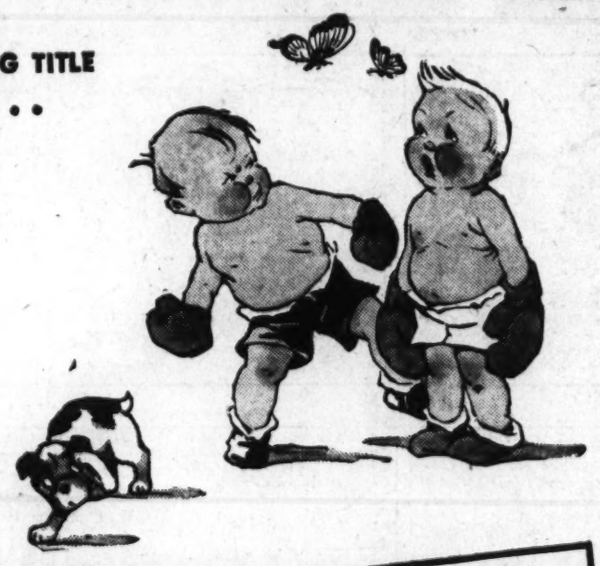

124 BIG CASH PRIZES
4 UNIVERSITY SCHOLARSHIPS

Everyone Has a Chance in this Easy Contest

Go to Your Esso Dealer for Details

Here is your opportunity to win a free scholarship covering the tuition fee for four years at a leading university for your son or daughter. Or you can have the value of the scholarship ($2,000) in cash if you prefer it, or if you have no children. Any member of the family can enter—all can help.

You have four opportunities of winning the scholarship or a big cash prize, and there are 124 other prizes, of $1,000 or less, for other winning contestants. All you have to do is write a winning title for the above picture, and three other pictures, and write a statement, 100 words or less, about Essolene, the regular priced motor fuel made by Esso Marketers, world's leading oil organization.

Your Esso Dealer will give you an Official Entry Blank with rules of the contest and complete information. *You have nothing to buy to enter the contest—nor is there an entry fee.* See your Esso Dealer today—get your Official Entry Blank, and try for one of these big prizes. Remember, anyone can win!

Essolene MOTOR FUEL

BUY AT THE ESSO SIGN

for Happy Motoring

Copr. 1936, Esso, Inc.

STANDARD OIL COMPANY OF NEW JERSEY

Sale! Semi-Annual Event!
50c Westminster MEN'S SOCKS

A semi-annual sale! Westminster hose of this very same quality sold regularly for 50c. All this season's colors and patterns for summer in lisle, rayon-and-lisle mixtures. Many LASTIC-TOP short hose! Pastels, dark grounds. Checks, plaids, all-over designs, clock effects. Sizes 10 to 12.

39c 3 for $1

Men's Shops—Main Floor—The Hecht Co.

THE AIR-COOLED HECHT CO.

F Street at Seventh — Four Floors Fully Air Cooled — National 5100

Imperfect pp. 23-24

Mistaken Strategy
In the Unionization of Steel Workers.—An Editorial. Turn to Page 8.

The Washington Post

The Weather
Today—Fair and slightly warmer.
Tomorrow—Fair and warmer.
Yesterday—High, 83; low, 65.
Details on Page 24.

NO. 21,936 Entered as Second-Class Matter, Postoffice, Washington, D. C. WASHINGTON: TUESDAY, JULY 7, 1936 **** X
Copyright 1936, By The Washington Post
THREE CENTS

Bank, Labor Chiefs Warn Of Inflation Trend in U. S.

Wood Asserts Spending May Unbalance Budget, Predicts Huge Deficit.

Institute Is Told Of Growing Fear

Woll Calls Government's Policies 'Unsound' in Speech at U. of Va.

By Felix Bruner.
A Staff Correspondent.

Charlottesville, Va., July 6.—Fear of impending monetary inflation resulting from the present financial policies of the Government was expressed here today by a leading banker and a leader of organized labor.

Orrin G. Wood, president of the Investment Bankers Association of America, speaking at the Institute of Public Affairs at the University of Virginia, saw grave danger in maintenance of excess reserves in the Federal Reserve system, with the accompanying low interest rates, and in excessive Government expenditures, resulting in an unbalanced budget.

Speaking from the same platform, Matthew Woll, vice president of the American Federation of Labor, said he saw the possibility of disastrous results to working men and women in the fact that "we already have the beginnings of an inflationary movement in this country." He declared that "colossal wastes" have resulted from the "unsound fiscal policies" of the Government.

Cites Inflation Fear.

"There seems to me," said Wood, "to be two problems today so fundamental that they may effect the securities held by every investor, whether he owns his investments directly or indirectly and whether he is the holder of a fixed interest bearing security such as a bond or mortgage or is a holder of common stocks. These are, first, present low interest rates, resulting in high prices and low yields for both bonds and stocks, and second, the fear of inflation."

He pointed out that high grade bonds are selling at prices which yield the investor a lower return than has ever been known in the United States. Stocks in well-intrenched companies, he said, are selling at prices which not only bring low returns to the investor, but are discounting an increase in earnings which may take some time to materialize.

"Prime Cause."

"The prime cause of the present low interest rates," he continued, "is the large amount of excess reserves of the member banks of the Federal Reserve system."

Wood gave the prinicpal causes for the building of a large reservoir of excess reserves:

"First, there has been a subnormal demand from industry for its current uses, a situation which is normal in a depression and the early stages of emergence from it.

"Secondly, the unsettled state of continental European political affairs has brought a large flow of funds seeking investment in this country and with it a large supply of gold, so that our gold supply, on the present basis of the devaluated dollar, now exceeds the stupendous sum of $10,000,000,000.

"Thirdly, and in my judgment the most potent of all, has been the policy of the Federal Government in pursuing a low money rate policy to the extreme limit."

The extreme ease in the money market could change, Wood felt, from a demand from industry based on normal business activity and a normal growth in business, but he said he did not believe this would result in a large absorption of excess reserves. An outflow of capital to Europe, he said, might be a second method, but he added that such an outflow in the present state of European affairs seems unlikely.

"A third force," Wood said, "which might assist in absorbing these funds, would be fast-rising prices and a great speculation in any or all of the following: Stocks, commodities and real estate. This may well be a real future danger, but despite rising commodity prices there seems to me to be no signs of it today.

"Lastly and most forceful would be a reversal of the present policy of the Federal Reserve Board and the Government, with the object of increasing interest rates. This would probably take either or both of two forms—first, the sale by the Reserve banks of all or a large part of their

Continued on Page 9, Column 6.

Landon
versus
Roosevelt
Announcing the first AMERICA SPEAKS poll on the relative strength of the two major party candidates.
See Page 6.

Foreign Beauty Aids U. S. Agents

Associated Press WIREPHOTO.
PIA FERRARI DAVICO.

Italian 'Marchioness' Credited With Aid in Ending Bond Ring

Pia Ferrari Davico, Other European Notables Helped Federal Agents Capture 16, Recover Million Loot, Bureau Aid Declares.

A famous Italian beauty, Pia Ferrari Davico, was the source of information which aided Department of Justice agents in the investigation of the theft of $2,046,000 in bonds from Wall Street, it was learned yesterday.

The Associated Press reported from New York that Miss Davico and several notable European figures, including the Prince of Monaco had helped in solution of the theft, for which five men were arrested over the week-end.

The Italian woman, sometimes called the marchioness by friends, is credited with providing information which started the search in Europe and led to the recovery of $400,000 of the stolen securities in Paris.

Miss Davico, who had a villa in Monte Carlo, told friends who informed authorities that she received a tip that the stolen bonds would be available at "bargain prices" in Paris.

Without accepting the offer, she sailed for Europe, but returned here secretly in February at the request of United States Attorney Harold Frankel. Information she provided led to the arrest of a Hungarian and

Continued on Page 5, Column 1.

British Desert League, Says Lloyd-George

Baldwin, Aids 'Ratted,' He Asserts in Fiery By-Election Talk.

Liberal Declares U. S. Has Lost Faith in English Cabinet.

By the Associated Press.

Derby, England, July 6.—David Lloyd-George in a fiery by-election speech, tonight called Prime Minister Stanley Baldwin and his ministers "rats that scuttle the ship."

He denounced the cabinet particularly for its handling of international affairs, including the League of Nations and the Italo-Ethiopian dispute.

Shaking his white mane, the former premier declared:

"The battle for peace has been lost through feebleness and poltroonery on the part of the greatest nation in the world, through her leaders."

He asked: "Who ratted?"

When a man in the audience interjected: "Simon" (Sir John Simon, the home secretary) Lloyd George retorted:

"Yes, well, that's the kind of an animal he is."

Slaps at Chamberlain.

Later, referring apparently to Neville Chamberlain, chancellor of the exchequer, the former premier said:

"Another great minister—I am told he is going to be the next prime minister—said 'whatever happens, there will be no cowardly surrender.'"

He went on:

"They bolted. Who ratted? Rats, I am told, desert a sinking ship. These are rats that scuttle the ship."

"It is one of the calamities of the hour * * * that, at the moment you require qualities of nerve, courage, resolution, vision, perhaps more than in the days of the war, you have a government in power completely devoid of these qualities."

Depicting the spectacle of the British bulldog "who, without a single bite, not even a spot of blood, runs away with its tail between its legs," Lloyd George declared, "in Europe this government isn't thought much of; in America they have lost confidence in us."

The former premier also said Great Britain, in the face of the gravest crisis since the World War, "is flopping about from one side to the other."

"I have seen many governments," the noted liberal asserted, "but I have never seen any quite like this. If we do not pass through this greatest emergency that mankind ever has passed through, barring the World War, it will be infinitely more catastrophic than the last war."

Speaks in By-Election.

Lloyd George spoke at a meeting of the council of action for peace and reconstruction, in connection with a by-election campaign to fill the seat of J. H. Thomas, former colonial secretary who resigned from the House of Commons because of the budget scandal.

Prime Minister Baldwin's government has "wabbled so much, vacillated so much, hesitated so much, advanced and then retreated that nobody knows where this grand old country stands," said Lloyd George.

Declaring the international situation more grave than in 1914, he added.

"I remember the situation then. Two or three months before war broke out, there were none of those thunder-clouds gathering in the skies which you see now."

Clerks Warned on Strike.

London, July 6 (AP).—Faced by a threat of a "stayin" strike of 16,000 civil servants, Sir Neville Chamberlain, chancellor of the exchequer, bluntly served notice tonight that clerks who laid down their pens would be dismissed instantly.

A strike of the clerks, who are demanding more pay, would seriously hold up Britain's rearmament program, among other things.

"Civil servants are engaged conscientiously in the discharge of duties entrusted to them, and if such a servant indulges in a strike, he renders himself liable to instant dismissal," the chancellor declared in the House of Commons.

Meanwhile, officials and workers have accepted an offer to arbitrate.

The Civil Servants Clerical Association, the men's organization, recently consulted Sir Willilam Jowitt, noted lawyer, on the legality of such a strike.

His reply was said to have been "reassuring."

An official of the association said there was no "immediate" possibility the government offices would be occupied by strikers, but added: "There is strong likelihood of a strike, however, if the treasury refuses to meet our demands."

Departments chiefly concerned are the air ministry, the war office and the admiralty.

Lewis Cautions Steel Industry Against Strife

In Radio Talk, He Says Corporations Will Spill Blood, Blame Labor.

By Sidney Olson.

With a pledge to unionize the 500,000 steel workers of the country "legally and peacefully," John L. Lewis, leader of the country's industrial unions, last night told a national radio audience that the steel corporations will "deliberately provoke strife and bloodshed" and will "attempt to place the blame on labor."

Lewis, calling upon the workers of the country to join "in the battle for industrial democracy," outlined the issue at stake in the looming struggle as "whether the working population of this country shall have a voice in determining their destiny, or whether they shall serve as indentured servants for a financial and economic dictatorship which would shamelessly exploit our natural resources and destroy the pride of a free people."

His great brows frowning, the boom-voiced labor leader plunged into a 30-minute address over the blue network of the National Broadcasting Co., replete with such phrases as the "economic tyrants," the "steel overlords," the "money-changers in the temple," and "the brutal and ruthless forces of the

Continued on Page 24, Column 2.

Operation Fails To Aid Cadman; Cleric Sinking

Peritonitis Develops and Further Complicates His Illness.

By the Associated Press.

Plattsburg, N. Y., July 6.—Dr. Lyman Barton, jr., who operated on Dr. S. Parkes Cadman, noted radio preacher, tonight for a ruptured appendix, said peritonitis had developed and further complicated the illness of the 71-year-old Brooklyn clergyman.

Dr. Cadman withstood the operation "very well," Dr. Barton said, and was resting comfortably.

The physician said he had found it inadvisable to remove the appendix because of the weakened condition of Dr. Cadman, who was placed under a local anesthetic for the operation. Dr. Barton said a drain had been inserted and the minister's condition now "must await developments."

Dr. Cadman was stricken last night during an address on world peace at the Methodist Episcopal Church.

His personal physician, Dr. Alfred Buist, of Brooklyn, arrived at 7 p. m. for a consultation with Dr. Barton. He was taken to the operating room of the Champlain Valley Hospital a short time later.

Dr. Cadman is pastor of the

Continued on Page 7, Column 2.

17 Leaders of Military Revolt Are Sentenced to Die in Japan

By the Associated Press.

Tokyo (Tuesday), July 7.—Seventeen leaders of Japan's bloody February coup were condemned to speedy death today by a high military court.

There is no appeal. Hense the 17, two of them captains in the Emperor's proud army, probably will be shot in a few days.

With the powerful war minister, Gen. Count Juichi Terauchi, presiding, the court also handed down sentences of life imprisonment for 5 conspirators and ordered prison terms ranging from 18 months to 15 years for 44 noncommissioned officers and 8 civilians.

Sentences of 27 lesser offenders were suspended.

The charges were murder, rebellion and disobedience to the commands of the Emperor himself and by the punishment they meted out the military leaders of Japan disclosed the strength of their will to stamp out the cult of assassination and direct action which has flourished among the army's younger officers since the Manchurian conquest of 1931.

Heading the list of those sentenced to die for the bloody incidents in which three elder statesmen were cut down in their homes and Keisuke Okada, then premier, missed death by minutes, was Capt. Teruzo Ando, of the Third Infantry Regiment.

Ando, with Capt. Shiro Nonaka, allegedly shared command of the insurrection. Nonaka killed himself; so did Flight Capt. Hishashi Kono. Ando tried to do the same, but was merely wounded, and recovered.

The others who must die, all former officers or cadets in the Mikado's army, were: Capt. Kiyosada Koda, First Infantry Regiment; Infantry First Lieuts. Yashuhide Kurihara, Motoaki, Nakahasni, Seichu Niwa, Naoshi Sakai, Katsuo Tsushima, Tsuguo Takeshima; Artillery First Lieut. Masaru Tanaka; Infantry Second Lieuts. Hachiro Hayashi, and Taro Takahashi; Artillery Second Lieut. Yu Yasuda; Engineer Second Lieut. Kanji Nakajima; Asaichi Isobe, former quartermaster captain; Zensuke Shibukawa, graduate of the army cadet school but never actually commissioned; Yoshaki Nakamura, former Communist prominent in

Continued on Page 13, Column 1.

Britain Displays Holy Land Power

Jerusalem, July 6 (Palcor Agency).—British troops concentrated military operations around Nablus today in an effort to convince Arab terrorists of the strength of government forces and thus to end disorders of the past eleven weeks.

The operations were the most extensive in Palestine since the World War. They were carried out in a large area in which some of the bloodiest encounters of the present disturbances have occurred.

Five battalions of infantry, tanks, armored cars and planes engaged in the movements, contacting each other by field wireless. All regular radio programs were suspended to prevent interference.

Mercury at 119-Degree High As Drought Spreads Misery; U. S. Advises Livestock Sale

Conserve Feed Supplies for Foundation Herds, Arid States Told.

Roosevelt Holds New Conference

Bids for Processing of Cattle for Relief Distribution Drafted.

By the Associated Press.

President Roosevelt yesterday discussed the latest drought developments and relief proposals with Rexford G. Tugwell, resettlement administrator, and Aubrey Williams, assistant works progress administrator. Tugwell said another conference would be held and that the President might have an announcement to make then.

Late in the day, Jesse W. Tapp, chairman of the Ariculture Department drought committee, wired Governors and agricultural extension service directors in the Dakotas, Montana and Wyoming that it would be advisable for farmers to sell their surplus livestock and conserve feed supplies for the maintenance of foundation herds and the feeding of milch cows.

The committee announced specifications for bids on the purchasing and processing of cattle which may be bought by the Government were approved and would be sent to Midwest packers and canners. The cattle will be processed for relief distribution. Bids must be in by July 15.

Payments to Be Made.

George E. Farrell, Western regional AAA director, said a report might be ready today for AAA Administrator Howard Tolley, suggesting the amount of benefit payments for farmers whose seeded soil-conserving crops did not grow or were damaged by the drought. He said there probably would be no question that payments would be made to many who seeded legumes, but that it still was undecided whether to make part or full payment on green fertilizer crops which did not come up.

In any event, he said, the "No. 1 payment," benefits for retirement of 15 per cent of the farmer's cultivated acreage, would be made. He said the first payment also would be made to farmers resettled under the plan of voluntary surrender of lands definitely arid.

Meanwhile, reports that the drought had seriously lowered the underground water table, an important source of moisture, prompted the Geological Survey to begin an intensive study of fluctuations in the Dakotas, Montana and Wyoming.

Water Table Drop Noted.

Farrell said, on his return from an inspection tour of the parched area, that there had been a very serious drop in the water table.

"The drought, while covering much smaller territory than in 1934," he said, "is far more dry, resulting in a very serious drop in the water table. Work projects for distressed farm labor contemplate a system of small dams which will do a lot of good in conserving surface water."

There were unconfirmed reports that overpumping for draining water and irrigation had sunk the water table below the point of capillary attraction to the root zone in some sections.

Geologists to Co-operate

Oscar E. Meinzer, the Geological Survey's authority on underground water supplies, said field men in the drought area had been instructed to co-operate with Army engineers in studying fluctuations.

Approximately 15 papers prepared on the subject for the American Geographical Union, he said, have been sent to the Government Printing Office and will be made public within the next few days. They are expected to disclose whether surface reservoirs may have to be constructed because of a decline in underground water supplies.

Hearty indorsement was mingled

Continued on Page 2, Column 2.

Ex-Sailor Spy Gets 15-Year Sentence

By the Associated Press.

Los Angeles, July 6.—Harry Thomas Thompson, convicted of spying on the United States fleet for a Japanese agent, was sentenced to 15 years in prison today—the first American penalized under the spy law written during the World War.

Thompson, discharged Navy yeoman, was convicted last week of selling naval secrets to a Japanese, identified in a joint indictment as a lieutenant commander of the imperial Japanese navy.

Judge Leon R. Yankwich, who fixed the penalty—the law allows a maximum punishment of 20 years—said Thompson was America's first convicted peace-time spy.

A dozen other prisoners also awaiting sentence, drew away from Thompson as he was placed beside them. A scarred, hard-looking fellow with a shock of black hair curled his lip in a bitter sneer as he looked at the clean, well-dressed Thompson.

Thompson kept his eyes straight ahead, his face immobile.

Navajos Revive Rain Prayers And Gods Send Them a Deluge

Ancient Rites Invoked by Tribal Sage Bring Indians Showers.

By the Associated Press.

Ganado, Ariz., July 6.—The Navajos' two-day prayer for rain ended today—and showers fell on the 15,000,000-acre reservation.

Splashes of rain added to the grotesqueness of the weirdly painted braves as they brought to a close their two days and nights of shrill chanting and intricate dance.

Then the venerable wise men, who alone knew and remembered the all-powerful Najadaltinth ritual, led a solemn parade to a mountain peak near here.

There a final appeal—the burying prayer—was made to the god of rain.

Bits of shell and fine turquoise were wrapped in small parcels to be hidden in the rocks as homage to the great spirit.

Confident their pleas in behalf of their thirsting range lands and drying water holes had been heard, the trek of the thousands afoot, by horseback and wagon back to their homes was started tonight.

To many of the Indians, the Najadaltinth was only a legend, heard from the lips of "old men" or read in the mystic signs of sand paintings.

It was revived after a generation by Beninie the Winker, most venerable of the wise men, when drought reports came from the far reaches of the extensive reservation.

In relays the braves danced and sang in shrill cadences through the night and day and another night, beeseching their gods that the drought might end.

Ceremonial rattles were shaken

MIGUELITO, most venerable of the Navajo medicine men.

in the face of Chindi, evil ones living in the parched air. Others waved feathered wands, beating down the unseen devils.

And today the rain came. It pounded in the Tohatchie and Fluted Mountains and pelted the parched plains with scattered showers.

A smile wreathed the face of the aged "wise one" as he sat smoking tonight.

"The Najadaltinth is still all-powful," he said.

Borah Remains In G. O. P. Fold; Backs Platform

Silent on Own Campaign for Re-election; Friend Says He Will Run.

By the Associated Press.

Boise, Idaho, July 6.—Senator William E. Borah pledged allegiance today to the Republican ticket and platform.

"I have no intention of bolting the ticket," said the veteran Republican, adding:

"I am supporting the platform and I have been supporting the platform from the beginning."

Thus, in a long-awaited clarification, Borah removed the expressed doubts of many leaders from Boise to Washington regarding his stand in the campaign.

At Topeka, Kans., the Republican Presidential nominee, Gov. Alf M. Landon, said, "I am happy to have the co-operation of Senator Borah in this campaign."

"I long have admired his distinguished career as a great American statesman," the Governor continued.

Borah still withheld definite announcement of his intentions regarding a sixth term—but he did not deny a friend's flat statement he will run again.

The friend, W. Scott Hall, of Malad, Idaho, a follower of the "Lion of Idaho" for 25 years, said after a conference:

"I am convinced Senator Borah will be a candidate for re-election."

The expectation of some friends is that the 71-year-old statesman will come out definitely within the next few days. July 11 is the deadline for filing nomination petitions in Idaho.

Hall disclosed that petitions for Borah are in the hands of a lawyer friend.

E. C. Davis, Idaho Townsend manager, said today the time is past for Senator Borah to receive the pension organization's indorsement for re-election.

"The Townsend people in Idaho

Continued on Page 2, Column 1.

Action Is Likely Today on Jobs Held by Farley

Postmaster General, Roosevelt Confer; Latter to Issue Statement.

President Roosevelt today will disclose the political future of his lieutenant, Postmaster General James A. Farley, the latter indicated yesterday afternoon following a two-hour luncheon conference at the White House, shortly after the President returned from his Virginia tour.

The Postmaster General told reporters as he emerged, mopping his brow, that the President will announce the results of yesterday's conference at his regular press conference today. He was noncommittal as to what the announcement will reveal.

Observers expect the President either to announce Farley's resignation from the Cabinet or a four-month leave of absence from his job as Postmaster General. The latter is considered the more likely. It is known that the President has had Farley's resignation in his desk for many months, and that he needs only to pen a letter of acceptance.

Farley's resignation has been rumored almost weekly for more than two years, as political opponents have continued to build a fire of criticism under him for his occupancy of three posts at the same time—the Postmaster Generalship, and the chairmanships of the Democratic National and New York State Committees.

Apparently he is to retain both of the latter jobs. Faced with the task of re-electing President Roosevelt, he will probably direct his energies specifically to that task, and shelve his own ambitions for the Governorship of New York until 1938.

With Farley and the President at the lengthy luncheon was L. W. (Chip) Robert, jr., newly appointed secretary of the Democratic National Committee.

If Farley resigns or takes a leave of absence, it appears that William W. Howes, of South Dakota, first

Continued on Page 2, Column 1.

Elsie Janis to Sell Possessions And Devote Her Life to Charity

By the Associated Press.

Tarrytown, N. Y., July 6.—Elsie Janis, actress and "idol of the Army" during the World War, has announced her intentions of giving up all her "worldly possessions" and devoting her life to charity.

In a letter to the editor of the Tarrytown News, the 47-year-old heroine of many a stage triumph said she plans to auction off her house and all her "so-called important souvenirs and valuable knick-nacks" at the end of the summer and spend her time entertaining veterans in Government hospitals.

"I am giving up everything I have except the talent, personality, pep, or whatever it was that put me in the money as little Elsie, and kept me there for 30 years," the letter said.

"She said she would conduct the auction herself and give the proceeds to local charities. Provision will be made for servants of the estate, Upper Manor House, and the estate itself will be sold only for use for some "public charitable purpose, such as a museum, school or playground."

"For all old Mammon could wave at me I would not sell the manor to a private owner. These great old trees have sheltered selfishness long enough," the letter concluded.

Miss Janis made her professional debut at the age of 5. Soon after the death of her mother, who had been her constant companion during stage years, in 1930 she announced her retirement from the theater.

After writing her biography she went to Hollywood to write film dialogue and there was married to Gilbert Wilson, a former actor and now a bond salesman.

Both were injured in an automobile accident a year ago, and since then she has spent most of her time at her estate here.

No Rain in Sight for at Least 36 Hours, Assert Weather Experts.

WPA Jobs Started By 3,000 Farmers

Grain Prices Reach New Peak; Part of Canada's Crop a Total Loss.

The Drought Situation.

Another day burned its way across wider reaches of the Central States yesterday with record-smashig temperatures as high as 119 degrees.

Grain prices, in feverish activity, reflected the spreading drought destruction and shot to the ceiling of the fluctuation limit on exchanges. The speculative buying demand was halted until today.

President Roosevelt discussed with RA and WPA officials possible relief steps to be rushed by the Government.

Jesse W. Tapp, chairman of the Agriculture Department drought committee, wired Governors of stricken States that farmers should sell their livestock and conserve feed supplies.

Bitter denunciation and hearty approval of Relief Administrator Hopkins' plan to move families from the drought areas of five States were heard.

Reports that the subsurface water level in the affected area had been lowered alarmingly brought hints of the approach of a desert condition over that immense region.

Arizona Navajo Indians' two-day prayers for rain were followed by showers.

Mercury at 119 Degrees.

By the Associated Press.

Chicago, July 6.—The tempo of the drought's sweeping drama was quickened today as 100 to 117-degree heat beat mercilessly down for the fourth straight day over much of the Midwest.

The General Weather Bureau Office at Washington said no rain was in sight for the grain States for another 36 hours after three days of what it termed the "most trying and damaging period of the drought so far."

Grain prices skyrocketed to new peaks of the season and to limits for one-day fixed by trading rules of domestic futures markets. Trading was at a standstill until the markets open today.

Heat Records Fall.

Heat records for many years standing were melted down today. The first detachment of more than 2,000 North Dakota farmers seeking WPA jobs to sustain their families went to work in temperatures the highest of the year in many places.

Most of North Dakota was intensely hot, with Fort Yates, in Sioux County, recording an official 119 degrees.

Temperatures only one degree lower were recorded in Napoleon and Jamestown, both deep in the State's drought zone. The official maximum of 118 at Napoleon topped a 47-year mark.

Other North Dakota temperatures were officially: McClusky, 117; Valley City, 116; Bismarck, 114, and Devils Lake, 112.

Highways were reported "blowing up" in parts of Illinois, where 100-degree heat was general outside Chicago.

With temperatures of 100 degrees general in Iowa, Ray Murray, State agricultural secretary, said Iowa would ask inclusion in the drought aid program if dry weather lasted through the week.

An official Canadian statement said the dry hot weather had brought about a total loss of crops in southern and southwestern Saskatchewan.

Weather Bureau forecasters said it was likely new seasonal highs for much of the heat belt would be recorded. Yesterday a new all-time high of 119 was reached for the vicinity of Kennebec, S. Dak.

Relief Agencies Accelerated.

State relief agencies stepped up the pace of their activities.

Montana officials announced a State-wide drought conference at Havre Wednesday. G. W. Fowler, deputy WPA administrator, said it would build about 800 small water storage reservoirs in the arid area. The Nebraska WPA began a survey to determine the needs of stricken farm families. The 3,000 indigent farmers who began work in North Dakota, Wyoming and Montana on

Continued on Page 2, Column 5.

Today's Index

	Pages
"And Call It Accident"	11
Broadway	14
Classified Advertisements	21, 22
Comics	23
Culbertson on Bridge	24
Death Notices	21
Editorials	8
Federal Diary	21
Financial News	19, 20
Hollywood	14
Legal Record	21
Picture Page	13
Politics and People	3
Radio Programs	12
Society News	10
Sports	15, 17, 18
Stage and Screen	14
Woman's Page	11

Dr. F. F. Daly's Funeral Service Set Tomorrow

Dentist, Native of Capital, to Be Buried in Mount Olivet Cemetery.

Funeral services for Dr. Frederick F. Daly, 78, who died at Sibley Hospital on Saturday, will be held at 10 a. m. tomorrow at St. Matthew's Catholic Church.

Dr. Daly, a native of Washington, practiced dentistry until about a month ago in the old Oxford Building, Fourteenth and H streets, which has since been razed. He received his degree in dentistry from the old National University medical school which later became part of George Washington University. After his graduation he lectured at the school for several years.

Dr. Daly's father, John E. Daly, was one of the pioneer dentists in Washington, and his mother was Mary Dixon of the family of Mason-Dixon fame. All three sons of the couple, John A., William B., and Frederick F., became dentists. All practiced in Washington until a few years ago. At that time Dr. John A. Daly moved to New York and Dr. William B. Daly retired.

Dr. Frederick F. Daly, until he was taken to Sibley Hospital a week ago, lived at 1216 Sixteenth street. His wife, who was Miss Lucy Norman, of Philadelphia died in 1888. She was a niece of Col. Tom Florence, publisher of the Constitutional Union, one of the Capital's first newspapers.

Dr. Daly is survived by two sons, John A. Daly, of Silver Spring, Md., and Richard A. Daly, of Mount Rainier, Md., and by two brothers.

Following the funeral mass at St. Matthew's tomorrow morning burial will take place in Mount Olivet Cemetery.

Funeral Is Held For Mrs. Golden

Funeral services for Mrs. Sophia Golden, of 3821 Livingstone street northwest, wife of Edwin Golden, were held yesterday afternoon at the Bernard Danzansky funeral chapel, with Rabbi Zemach Green officiating. Burial followed in Ohev Sholom Cemetery.

Mrs. Golden, who has suffered from heart disease for 10 years, died Saturday. She was 58.

Born and married in Berdichev, Russia, she came to Washington with her husband and two sons in 1907 and had lived here since that time.

Survivors are the husband, two sons, Dr. Benjamin Golden, of Washington, and A. H. Golden, of Stamford, Conn., and two grandchildren, Oudry and Merle Golden, children of A. H. Golden.

Rent your spare room with a Post Classified Ad. Just call an Ad Writer, National 4200.

Blindfold Training Aids His Eyes

Post Staff Photo.

Here is a "left-eyed" child learning to read and write blindfolded so his line of vision will be trained to move normally from left to right instead of from right to left. The lesson is part of a course given at the Child Guidance Clinic for youngsters with "reader disability."

Left-Eyed Children Can Lose Mental Quirks in Class Here

Children who have a tendency to run away from home or to play hookey from school are often the victims of "reading disability," Dr. Paul J. Ewerhardt, psychiarist and director of the Washington Institute of Mental Hygiene, is convinced.

As a result of the cures he has effected in the last six years he has arranged classes at the Child Guidance Clinic, a part of the institute, for children suffering from the disability.

According to Dr. Ewerhardt, about 3 per cent of the boys and girls in America have difficulty in learning to read, often because they are left-eyed, seeing more clearly from right to left than in the normal manner, from left to right. Thus to them the word "dog" becomes "god" and they stumble in their reading lessons.

The psychiatrist explained yesterday that the peculiarity is more marked in left-handed children and that "reading disability" is also frequently responsible for stuttering and stammering.

The child who is unable to learn to read as fast as the others in his class usually ends by hating school and developing an inferiority complex, Dr. Ewerhardt said.

The special classes now being conducted at the institute, 1464 Columbia road northwest, are making fairly general use of the kinaesthetic method, by which the youngster is shown a large letter on the blackboard and is taught its sound. He is then blindfolded and urged to trace the letter on the board with his finger. This familiarizes him with the letter and its sound when spoken.

Further progress is made, according to the psychiatrist, by adding a letter at a time, each letter forming a new word, and the child is taught to read normally from left to right.

Classes are held Tuesdays and Thursdays with three volunteer teachers in charge, Mrs. Slocum Kingsbury, Harry S. Stockmeyer and Mrs. Irene Vladek.

Even before the classes were organized a short time ago, Dr. Ewerhardt obtained what he considers astonishing results in dealing with handicapped children. Two years ago a 9-year-old boy was brought to the clinic who was intelligent in everything but reading. While he should have been in grade 5B he still was in Grade 1A. He had played truant from school, run away from home, and finally was hailed into Juvenile Court for taking articles from automobiles.

After attending the clinic two years his reading deficiency has been overcome, he has caught up with his class at school and overcome his bad habits.

The Washington Institute of Mental Hygiene, including the Child Guidance Clinic, was organized by Community Chest contributors and is supported by funds donated through the Chest.

Etchison Rites Set Tomorrow At Chapel Here

Builder Who Died Saturday Will Be Buried in Rock Creek Plot.

Funeral services for Howard Montgomery Etchison, 53, who died at his home, Clifton Terrace Apartments, Saturday morning after several weeks illness, will be held tomorrow at 11 a. m. from the Wright funeral chapel.

Burial will be in Rock Creek Cemetery, with Dr. Herbert Scott Smith, of St. Margaret's Episcopal Church, officiating.

Mr. Etchison was a prominent builder and was identified in the real estate business here for many years. He was the son of the late Thomas and Alice Thompson Etchison, of Washington. He was an alumnus of Georgetown University, class of 1904; was outstanding in athletics and was a graduate of the law school. He was a thirty-second degree Mason and a member of Almas Temple. He was interested in the breeding and racing of horses in Maryland and elsewhere for a number of years.

He was married to Miss Clara Barton Kehoe, of Washington, in 1909 and they had two daughters, Martha and Clara. Mrs. Clara Kehoe Etchison died in 1927 and Mr. Etchison was married in 1929 to Miss Clara Alseen. He is survived by his wife and two daughters, Mrs. John S. Cleghorn, of Washington, and Mrs. Charles J. Hoy, of Fort Oglethorpe, Ga.

Honorary pallbearers will be Roger J. Whiteford, Whyland Shaffer, John Higgins, Thomas Asquith, Busey Howard and George N. Ray.

Lowell C. Freeman Rites Tomorrow

Lowell C. Freeman, 27, killed early Saturday morning in an automobile accident at Urbana, Md., will be buried tomorrow morning in Cedar Hill Cemetery following a brief funeral service at the home of his sister, Mrs. H. E. Nestor, 819 Buchanan street, at 10 a. m.

Mr. Freeman, chief of the mails and files division of Suburban Resettlement, had lived with the Nestors since coming to Washington six years ago from his home in Grafton, W. Va.

The Rev. Robert L. Wood, pastor of Petworth M. E. Church, will officiate at the funeral service.

In addition to Mrs. Nestor, Mr. Freeman is survived by two sisters, Mrs. Roy Blizzard and Mrs. Guy Davis, both of Akron, Ohio, and by a brother, Orville H. Freeman, of the Buchanan street address.

Town Sinks New Well.

La Plata, Md., July 5 (AP).—The dry summer weather so menaced this town's water supply that the municipality is having a second well sunk to augment the supply. A bond issue for $10,000 was sold to provide money for the new well.

English to Study Practices of U. S.

Progress of American thought and practice in the management, sale and valuing of real property as it has developed during recent years will be discussed before the British professional association in the field of real property use—the Incorporated Society of Engineers and Landed Property Agents—at its summer conference opening this coming week by Herbert U. Nelson, Chicago, executive secretary of the National Association of Real Estate Boards.

William H. Bosley, Toronto, Canada, realtor, will also address the conference, which will be held at Oxford, England, July 9 to 11, sessions to be in University College, Oxford. Nelson and Bosley will speak at the opening session July 9.

Kelynge R. England is president of the British society, which has headquarters in London. John Stevenson, F. I. Arb., is general secretary.

Service Bands to Play At D. C. War Memorial

Schedule of Marine, Navy and Army Band concerts to be given this week at the War Memorial in West Potomac Park were announced yesterday by the office of National Capital Parks.

Hours for each concert will be from 7:30 to 9 p. m. The Army Band will play Monday; the Navy Band, Tuesday, and the Marine Band, Thursday.

F. B. I. Group to Present Play Tomorrow Night

Tickets for the presentation of "Pierre Patelin," medieval drama, scheduled to be given at the Sylvan Theater on the Washington Monument Grounds last week, but postponed on account of unfavorable weather, are still good, and the play will go on tomorrow night at 8 o'clock, it was announced yesterday.

The fifteenth century French farce is being presented by a group from Federal Bureau of Investigation of the Department of Justice.

Dr. Feuchtwang Dies.

Vienna, July 5 (AP).—Dr. David Feuchtwang, 71, Vienna's chief rabbi since 1933, died today of a heart attack.

WHITE TUXEDOS For Rent
White Double Breasted Tuxedos, and Complete Accessories.
M. Stein & Co.
1714 L ST. N.W.
At Conn. Ave. NA. 3435

J. B. Spund
Spund's Special Coffee 25c lb.

POST WANT ADS PAY

JULY FOUR-STAR SUPER EVENT

SAVINGS IN MID-SEASON!
YOU MUSTN'T MISS THESE

Sheldon SUMMER SUITS

16.75

● 2-Pc. Tropical Tweeds!
● 2-Pc. Wool Crashes!
● 2-Pc. Silk Shantungs!
● 2-Pc. Tropical Worsteds!

The "wearing" season has only begun in tropical suits and here we are with a value that isn't due till a month from now! Thousands of these very same suits have already been sold at higher prices! It's YOUR advantage! Come in today for your favorite in checks, stripes or plaids!

Men's Shops—Second Floor—The Hecht Co.

WRITE A WINNING TITLE FOR THIS PICTURE • •

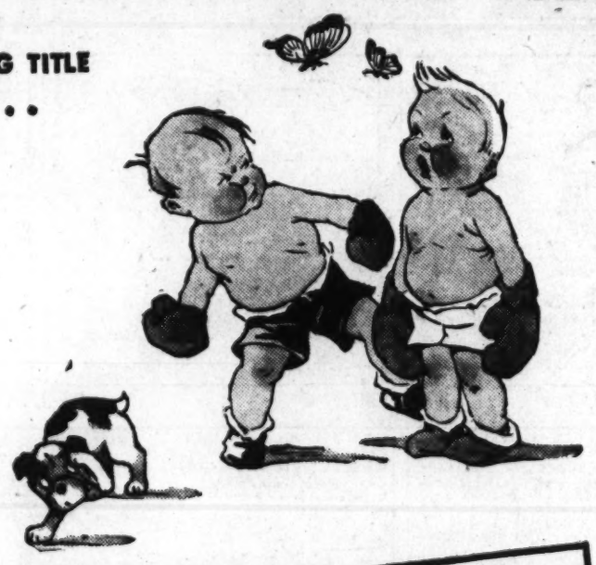

124 BIG CASH PRIZES
4 UNIVERSITY SCHOLARSHIPS
Everyone Has a Chance in this Easy Contest
Go to Your Esso Dealer for Details

Here is your opportunity to win a free scholarship covering the tuition fee for four years at a leading university for your son or daughter. Or you can have the value of the scholarship ($2,000) in cash if you prefer it, or if you have no children. Any member of the family can enter—all can help.

You have four opportunities of winning the scholarship or a big cash prize, and there are 124 other prizes, of $1,000 or less, for other winning contestants. All you have to do is write a winning title for the above picture, and three other pictures, and write a statement, 100 words or less, about Essolene, the regular priced motor fuel made by Esso Marketers, world's leading oil organization.

Your Esso Dealer will give you an Official Entry Blank with rules of the contest and complete information. *You have nothing to buy to enter the contest—nor is there an entry fee.* See your Esso Dealer today—get your Official Entry Blank, and try for one of these big prizes. Remember, anyone can win!

Essolene MOTOR FUEL

BUY AT THE ESSO SIGN for Happy Motoring

Copr. 1936, Esso, Inc.

STANDARD OIL COMPANY OF NEW JERSEY

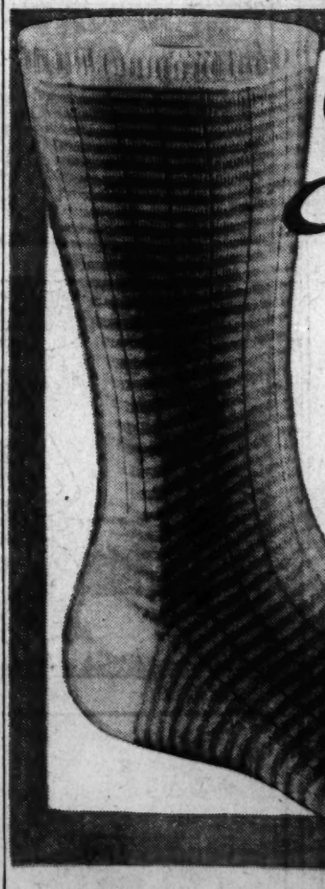

Sale! Semi-Annual Event!
50c Westminster MEN'S SOCKS

A semi-annual sale! Westminster hose of this very same quality sold regularly for 50c. All this season's colors and patterns for summer in lisle, rayon-and-lisle mixtures. Many LASTIC-TOP short hose! Pastels, dark grounds. Checks, plaids, all-over designs, clock effects. Sizes 10 to 12.

39c 3 for $1

Men's Shops—Main Floor—The Hecht Co.

THE AIR-COOLED HECHT CO.

F Street at Seventh — Four Floors Fully Air Cooled — National 5100